

T85R3E
 Township No. 0 Range No. 3 E
 Replotted June 24 1832

South Eastern District, La.
 East of Miss. River

Table of Contents

Claimant's Name	No. of Sect.	Cont.
James Delana	1	116.10
Thomas Colado	2	84.04
Joseph Bazilio	3	110.55
Mrs. Nicholas	4	159.53
Joseph Periera	9	359.53
Julia Names	11	356.19
John Sylvanis	18	99.54
William Spawen	19	111.20
Just Statenfid	20	80.20
James Jones	37	109.92
Thomas Urjehast	38	171.73
Maria Bernudy	39	33.58
Wm. Wickoff	40	323.50
Frederic Brown	41	112.93
Samuel Martin	42	347.92
James S. Varbrugh	43	365.16
Vincent Senereque	44	72.41
William Wickoff	45	21.73
Thomas Colado	46	280.70
James Jones	47	355.14
Thomas Males	48	81.67
Thomas Mafias	14	40.78
Joseph Capitaine	13	38.04
Joseph Mafias	12	136.72
Joseph Pine	10	64.55
Maria Gamere	7	79.05
Diego Luintens	8	77.40
Michael Mafias	6	34.47
Thomas Colado	5	182.79
John Daughen	48	349.42
Adam Sider	49	147.40
Matthew Martin	21	29.00
	22	132.08
	23	94.05
	24	
	25	
	26	
	27	
	28	50
	29	423
	30	505.33
	31	640.50
	32	640.00
	33	640.00



not offered

Sic 18 confirmed to
 Wm. Wickoff N° 342
 Sec 9 Gregory Bergel N° 161
 Sec 11 Frederic H. Lumou N° 353
 12 D. D.
 14 D. D.
 Sec 48 - Art. 10 - should
 have been 10 - 22
 T85R3E

Surveyed Nov. 1832 by John Johnson Deputy Surveyor

John Krissenzen } Chain carriers
 Robert McCullough }

Manuel Dias 1770 Sept 4

As the claimant...
 15th day of September 1832

T. 8 S. R. 3 E. South Eastern Dist. La. East of the Mississippi R.

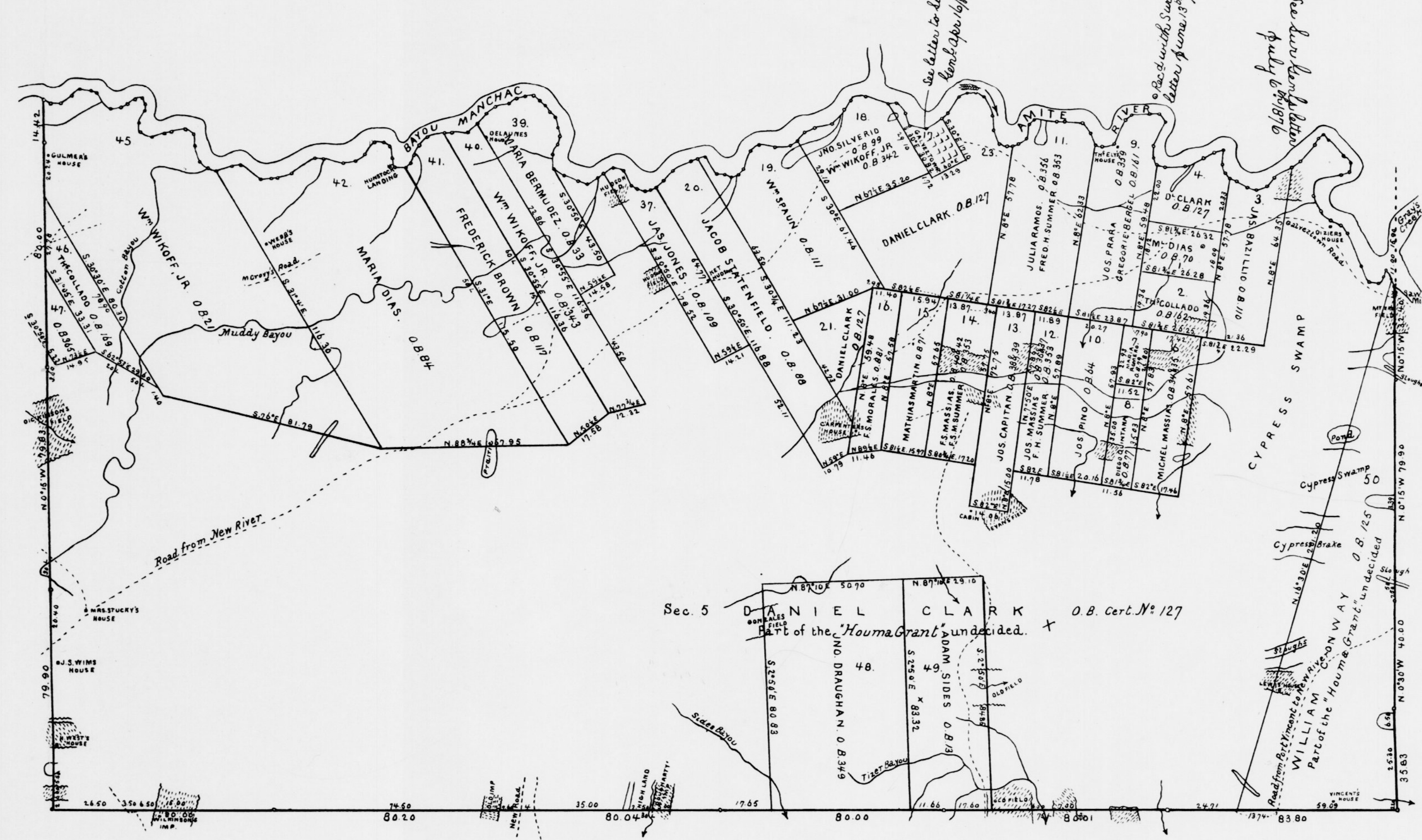
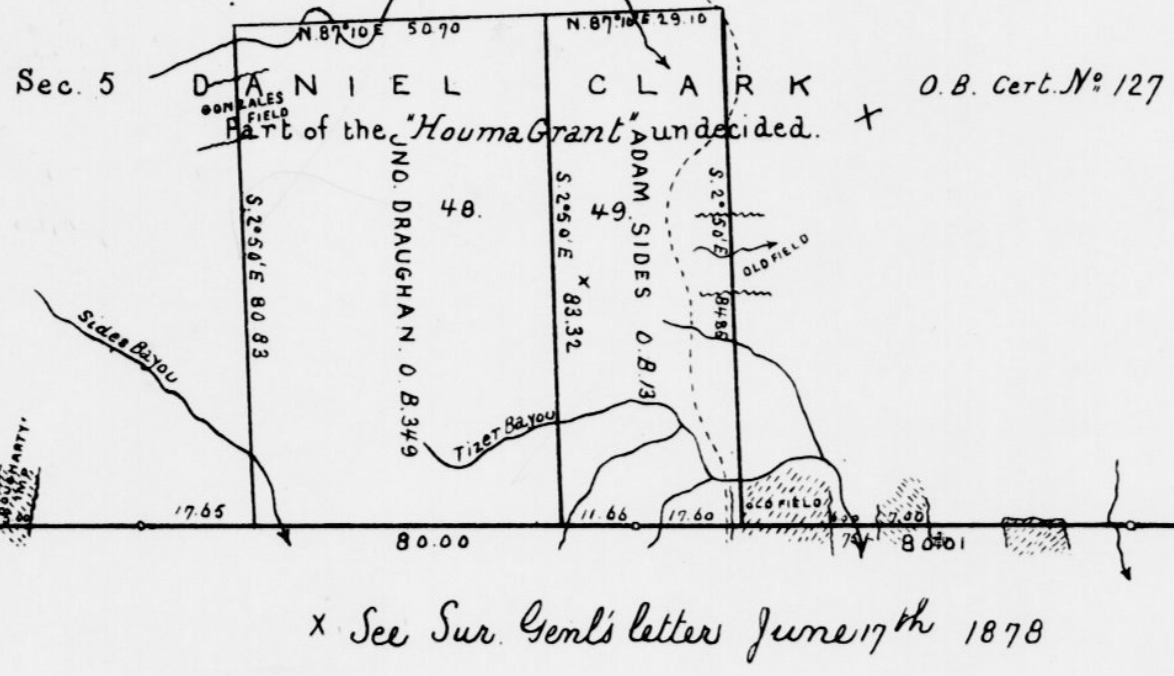

TABLE OF CONTENTS									
PRIVATE CLAIMS									
Sec.	Claimant's Name	Report		Area	Sec.	Claimant's Name	Report		Area
		Name	No.				Name	No.	
1	Manuel Dias	O B	70	47.63	16	Francis Morales	O B	81	67.08
2	Thomas Colado	"	162	50.88	17	Gabriel Toron	"		25.58
3	Joseph Bayliss	"	110	123.05	18	Fro Silvera	"	99	111.33
4	Manuel Clark	"	127	63.00	19	Wm Wickoff Jr	"	242	2.04
5	Manuel Clark	"	127	589.36	20	Wm Spaur	"	111	2.04
6	Michel Massias	"	344.35	100.64	21	Jacob Stainfield	"	86	2.04
7	Maria Romero	"	79	26.30	22	Manuel Clark	"	127	65.50
8	Diego Quintana	"	77	40.37	23	Manuel Clark	"	127	250.04
9	Gregorio Berzel	"	161		39	Maria Bermudez	"	33	12.73
10	Joseph Parra	"	359	166.69	37	Jamel Jmet	"	109	101.54
11	Joseph Pina	"	64	117.05	40	Wm Wickoff Jr	"	343	13.46
12	Julia James	"	356		41	Frederick Brown	"	112	2.05
13	Fred H Summer	"	353	198.08	42	Maria Diaz	"	84	69.96
14	Joseph Massias	"	353		45	Wm Wickoff Jr	"	21	70.32
15	Joseph Capitani	"	384.39	68.42	46	Thomas Colado	"	169	78.09
	Francis Massias	"	404.42	101.78	47	Jamel S Barbouat	"	365	27.94
	Fred H Summer	"	353	99.38	48	Fro Nnaughtan	"	349	41.54
	Mathias Mariny	"	71	91.95	49	Adam Sides	"	13	24.65
					50	Wm Conroy	"	125	586.26
Total Area of Township: 11428 42 Ac.									



Variation by A.L. Merzhon 8°30' East
by Robert Boyd 7°50' East

The entire Township was originally surveyed, in 1832, by John Gilmore, Deputy Surveyor, but no evidence of the approval of said Survey is on file.

The claim of James Smith, Harbrough, Sec 17 in T. 8 S. R. 2 E, and Sec 47 in T. 8 S. R. 3 E, was resurveyed by A.L. Merzhon, D.S., under Instructions of 13th May 1856.

The whole of the Township has been resurveyed as above represented, from the 24th October to the 26th Dec (inclusive) 1871, by Robert Boyd, D.S., under contract No 7, bearing dated 24th August 1871. — This entire Township has been colored yellow, merely to represent the conflicts which will exist in the event the confirmations of the Houma Grants are recognized as extending to the Amite River (which remain undecided), and not in recognition of the validity of the said Grants.

Rec'd with Sur. Gen. letter dated Nov 6, 1882
Letter in Div. 10

Contents.			
Sec. 4.			63.00 Acres
Lot 5	" 24	Heirs of John Alman, R.R. B. 36.	0.74 "
" 7	" 25.		5.03 "
Total area of Claims			68.77 "

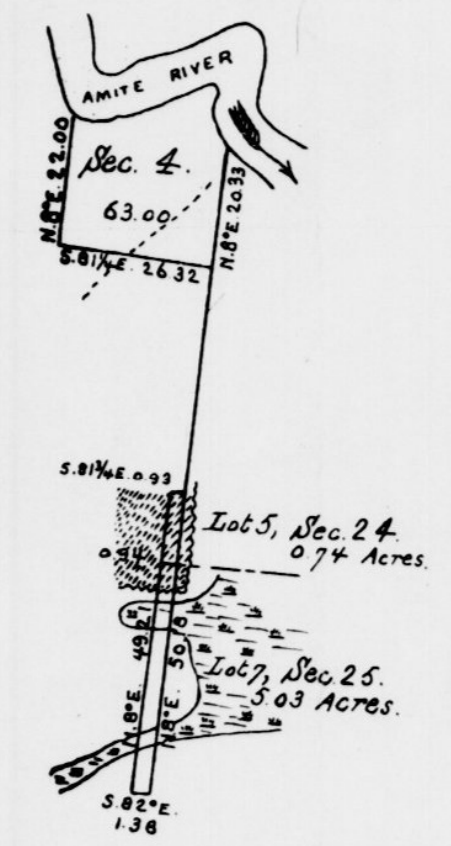

The east line and meanders in front of this claim was surveyed by Remy Mc Larami Deputy Surveyor in 1881, Variation 7°30' East. The balance of the claim was surveyed by Robert Boyd D.S. in 1871, Variation 7°50' East.

Office of Surveyor General.
District of Louisiana
New Orleans, September 26th 1882

The above diagram has been prepared in compliance with the decision of the Register and Receiver of June 19th 1882, under act of March 3rd 1831

Jacques A. G. La.
Surveyor General, La.

Surveyor General's Office
New Orleans, La. February 29th 1872

The above Township Map has been examined and compared with the approved field notes thereof now on file in this Office found correct, and is hereby approved

E. W. Foster
Surveyor General, La.

T. 8 S. R. 3 E. South Eastern District L^a

East of Mississippi River.

Received with Sur Genl's letter of June 28, 1877

See to Sur Genl July 27, 1877

* See from S & Ang 16, 1877.

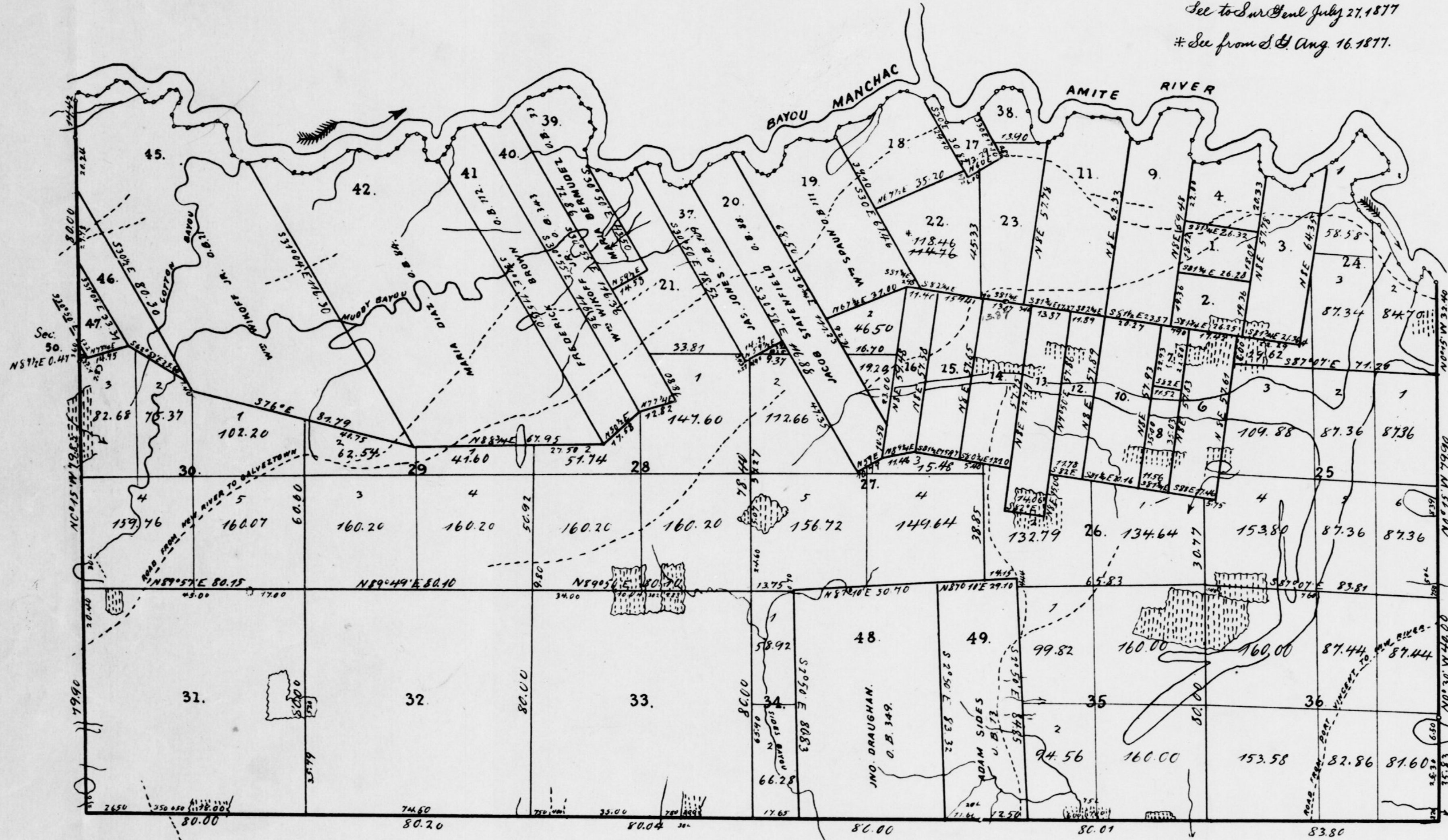

TABLE OF CONTENTS.											
PUBLIC LAND.											
SEC.	AREA	SEC.	AREA	SEC.	AREA	SEC.	AREA	SEC.	AREA	SEC.	AREA
4.	63.00	23.	101.26	26.	267.43	29.	424.54	32.	647.20	35.	574.38
21.	157.20	24.	259.84	27.	453.70	30.	580.08	33.	648.56	36.	652.92
22.	163.18	25.	613.72	28.	519.74	31.	640.50	34.	125.20	38.	24.72
Total area of Public Land										6,842.09	Acres
PRIVATE CLAIMS.											
SEC.	CLAIMANTS NAME	REPORT		AREA	SEC.	CLAIMANTS NAME	REPORT		AREA.		
		NAME	NO.				NAME	NO.			
1.	Marmel Dias.	O. B.	40	47.63	15.	Nathias Martin	O. B.	71	91.95		
2.	Thomas Collado	"	162	50.88	16.	Francis Morale	"	81	67.08		
3.	Jos. Brazilho	"	110	123.05	17.	Galveston	"		25.58		
6.	Michel Massala	"	34435	100.64	18.	John Silverio	"	99	177.33		
7.	Maria Romero	"	79	26.30	19.	Wm Sparr	"	111	204.79		
8.	Diego Quintana	"	77	40.37	20.	Jos. Statorfield	"	88	204.47		
9.	Joseph Phara	"	161	87.34	37.	James Jones	"	160	101.54		
10.	Joseph Piro	"	359	166.64	39.	Maria Brumby	"	33	177.38		
	Julia Ramos	"	64	177.05	40.	Wm Wihoff Jr.	"	343	134.69		
11.	Fred. H. Summer	"	353	198.08	41.	Frederick Brown	"	112	205.77		
	Joseph Massala	"	353	68.42	42.	Maria Diaz	"	84	690.96		
12.	Fred. H. Summer	"	353	68.42	45.	Wm Wihoff Jr.	"	21	701.32		
13.	Joseph Capitan	"	38439	107.78	46.	Thomas Collado	"	160	78.09		
	Francis Massala	"	40498		47.	James S. Yarbrough	"	365	27.94		
14.	Fred. H. Summer	"	353	99.31	48.	Jno Draughan	"	349	415.45		
					49.	Adam Sides	"	15	244.65		
Total area of Private Claims										4,573.26	Acres
Total of Township										11,415.35	Acres

Variation by
 A. L. Meason. 8°30' East.
 Robert Boyd. 7°50' ...
 John S. Parsons. 7°45' ...

The entire Township was originally surveyed in 1832, by John Sitmore Deputy Surveyor but no evidence of the approval of said survey is on file

The claim of James S. Yarbrough Sec 47, was resumed by A. L. Meason D.S. under instructions of 13th May 1856.

Robert Boyd D.S. under contract No 7, dated August 24th 1871 resumed all the boundaries of this Township, also the Traverses of Bayou Manchac and Amite River and all the private claims of this Township from the 24th October to the 26th December 1871.

John P. Parsons D.S. Under contract No 2 dated January 25th 1877, Originally surveyed all the section lines, and resumed the Traverses of Bayou Manchac and Amite River in front of sections 21, 23, 24 & 38 from March 26th to April 11th 1877.

Section 18 formerly known as the claim of John Silverio O. B. 99 and Wm Wihoff Jr. O. B. 242, was by the decision of Register & Reviewer of May 31st 1877, decided in favor of John Silverio O. B. 99.

Office of Surveyor General,
 District of Louisiana,
 New Orleans June 28th 1877.

The above map of T. 8 S. R. 3 E. South Eastern District Louisiana is strictly conformable to the field notes of the survey thereof on file in this Office which have been examined and approved.

J. H. Brewster
 Surveyor General La.

T. 8 S. - R 3 E.

South Eastern District La.

EAST OF THE MISSISSIPPI RIVER

Variation of the Needle 7° 30' East.

J.V.S.
Ex: F.S.M.
J.V.

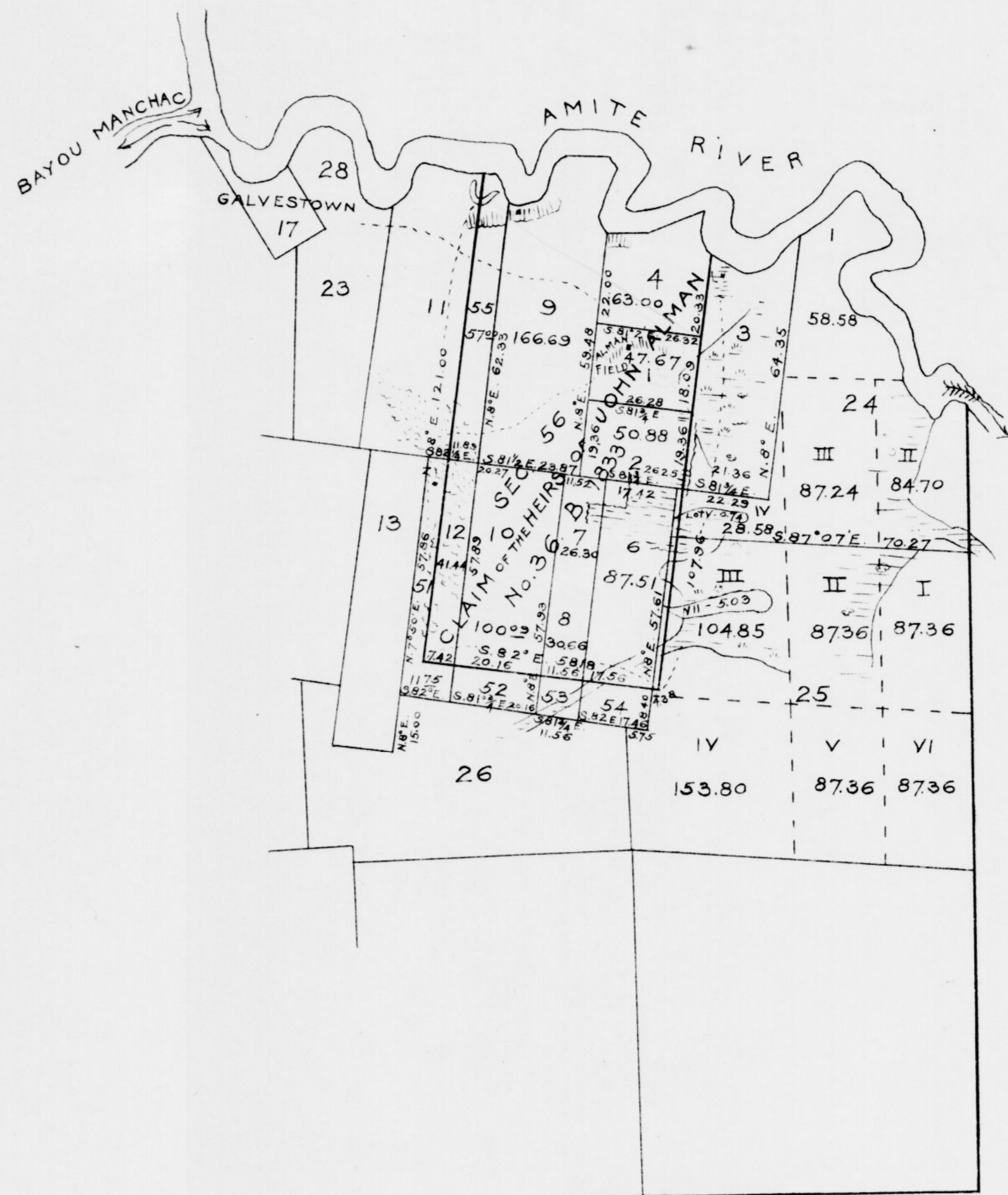

TABLE OF CONTENTS						
SEC.	CLAIMANTS NAME	NAME	NO.	INSIDE OF THE ALMAN CLAIM	OUTSIDE THE ALMAN CLAIM	OLD CLAIMS
1	Manuel Diaz	O.B.	90	47.67		47.67
2	Thomas Collado	"	162	50.88		50.88
4	Public Land			63.00		63.00
6	Michael Massias	O.B.	34735	87.51		
54	"	"	"		13.13	100.64
7	Maria Romero	"	79	26.30		26.30
8	Diego Quintana	"	77	30.66		
53	"	"	"		9.71	40.37
10	J. Pino	"	64	100.09		
52	"	"	"		16.96	117.05
9	Gregoria Berzal	"	161			
	Joseph Brara	"	359	166.69		166.69
55	Julia Ramos	"	356	57.00		
11	Bredk H. Summers	"	353		141.08	198.08
12	Joseph Massias	"	36037	41.44		
51	Bredk H. Summers	"	353		26.98	68.42
24	Lot V. Pub. Land			0.74		
25	" VII "			5.03		
56	Total Heirs of John Alman			677.01 Acres		800 Cu. Leagues

Surveyed by Benj. McLeran D.S. June 20, 1881

Office of Survey General
New Orleans La.

July 7th 1881.

The above Diagram of the John Alman Claim in T. 8 S. R. 3 E. South Eastern District La. East of the Mississippi is strictly conformable to the field notes of the survey thereof on file in this office which have been examined and approved.

J. W. Brewster
Surveyor General La.

T. 8 S. - R. 3 E. SOUTH, EASTERN DISTRICT LA.

East of Mississippi River.

Duplicate sent to General Land Office, July 8th 1882.
 Triplicate sent to Registers Office, July 8th 1882.

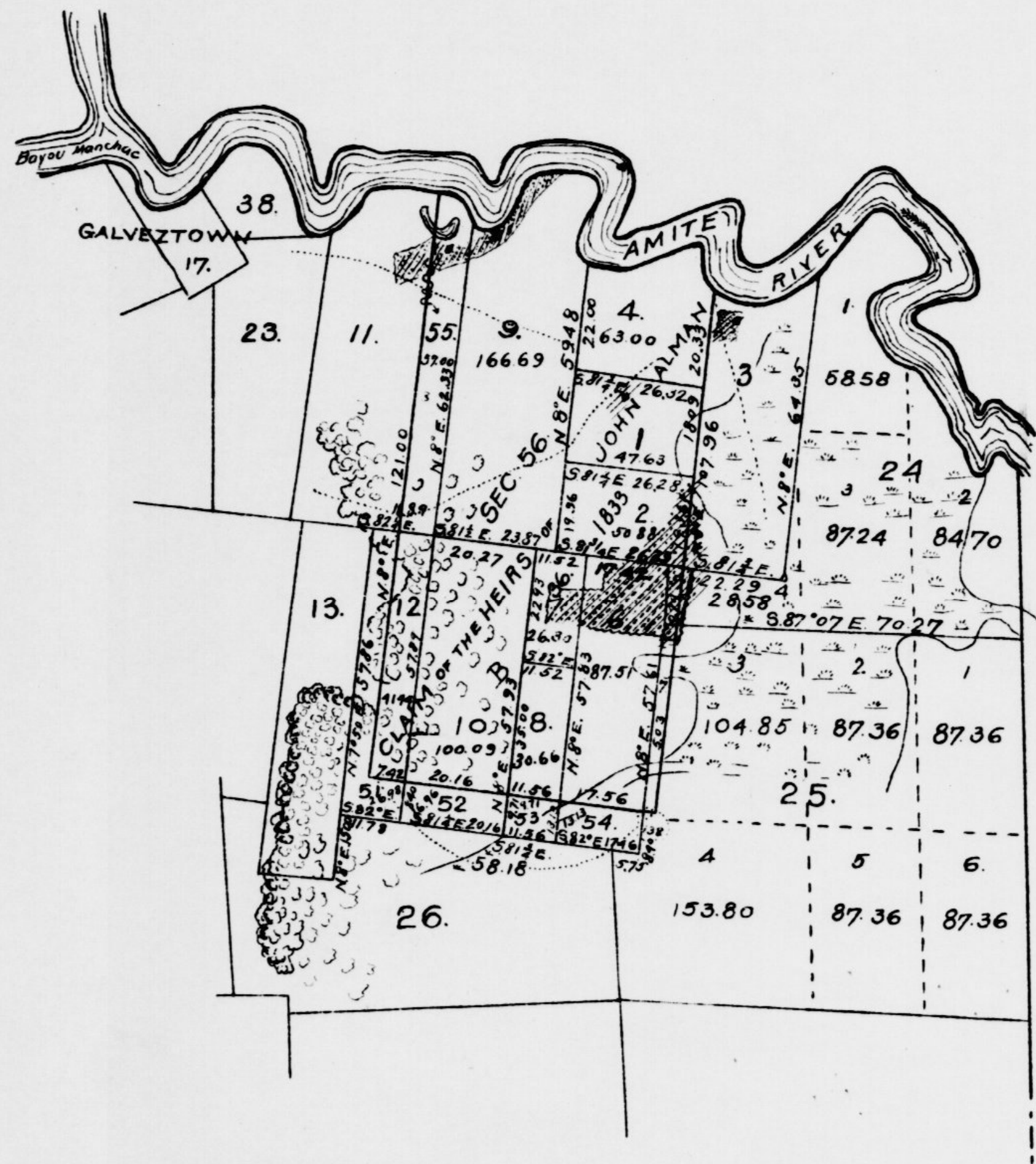

TABLE OF CONTENTS.						
SEC.	CLAIMANTS NAME.	Report		AREA INSIDE OF ALMAN CLAIM	AREA OUTSIDE OF ALMAN CLAIM	TOTAL AREA.
		Name	No			
1.	Manuel Diaz	O. B.	70	47.63		47.63
2.	Thomas Cellado	"	162	50.88		50.88
4.	Public Land			63.00		63.00
6. } 8. } 54. }	Michael Massias	O. B.	3435	87.51	13.13	100.64
7.	Maria Romero	"	79	26.30		26.30
8. } 53. }	Diego Quintana	"	77	30.66	9.71	40.37
10. } 52. }	J. Pina	"	64	100.09	16.96	117.05
9.	Gregorie Bergel	"	161.	166.69		166.69
55.	Joseph Prara	"	359			
11. } 51. }	Julia Ramos	"	356	57.00	141.08	198.08
12.	Fredk. H. Summers	"	353			
51. } 51. }	Joseph Massias	"	3637	41.44	26.98	68.42
24.	Fredk. H. Summers	"	353			
24.	Lot 5. Public Land			0.74		
25.	Lot 7. Public Land			5.03		
56.	Heirs of John Alman	R. R. B. 36		676.97	Acres 800 Sup Arpents	

Surveyed by Benj. McLeran Deputy Surveyor June 20th 1881.

Office of Surveyor General.

District of Louisiana.

New Orleans, July 8th 1882.

The above diagram representing the claim of the Heirs of John Alman in T. 8 S. R. 3 E. South Eastern Dist. La. East of Mississippi River, is corrective of the one approved July 7th 1881. and is hereby approved.

Jacques A. Gio
 Surveyor General La.

Department of the Interior.
 General Land Office.

Washington, D.C., May 31, 1910.

I hereby certify that this is a true copy of the plat of official survey of the lands to which it relates, on file in the office of the Custodian of the Surveyor-General's Records of Louisiana.

[Signature]
 Recorder General Land Office.

T. 8 S. — R. 3 E.

South Eastern Dist. La.

— EAST OF MISS. RIVER. —

I. V. S.
Ex. F. J. M.
O. K.

TABLE OF CONTENTS.
SEC. 17 GALVEZTOWN Act of Cong Feb. 10th 1897 25.58 Acs.

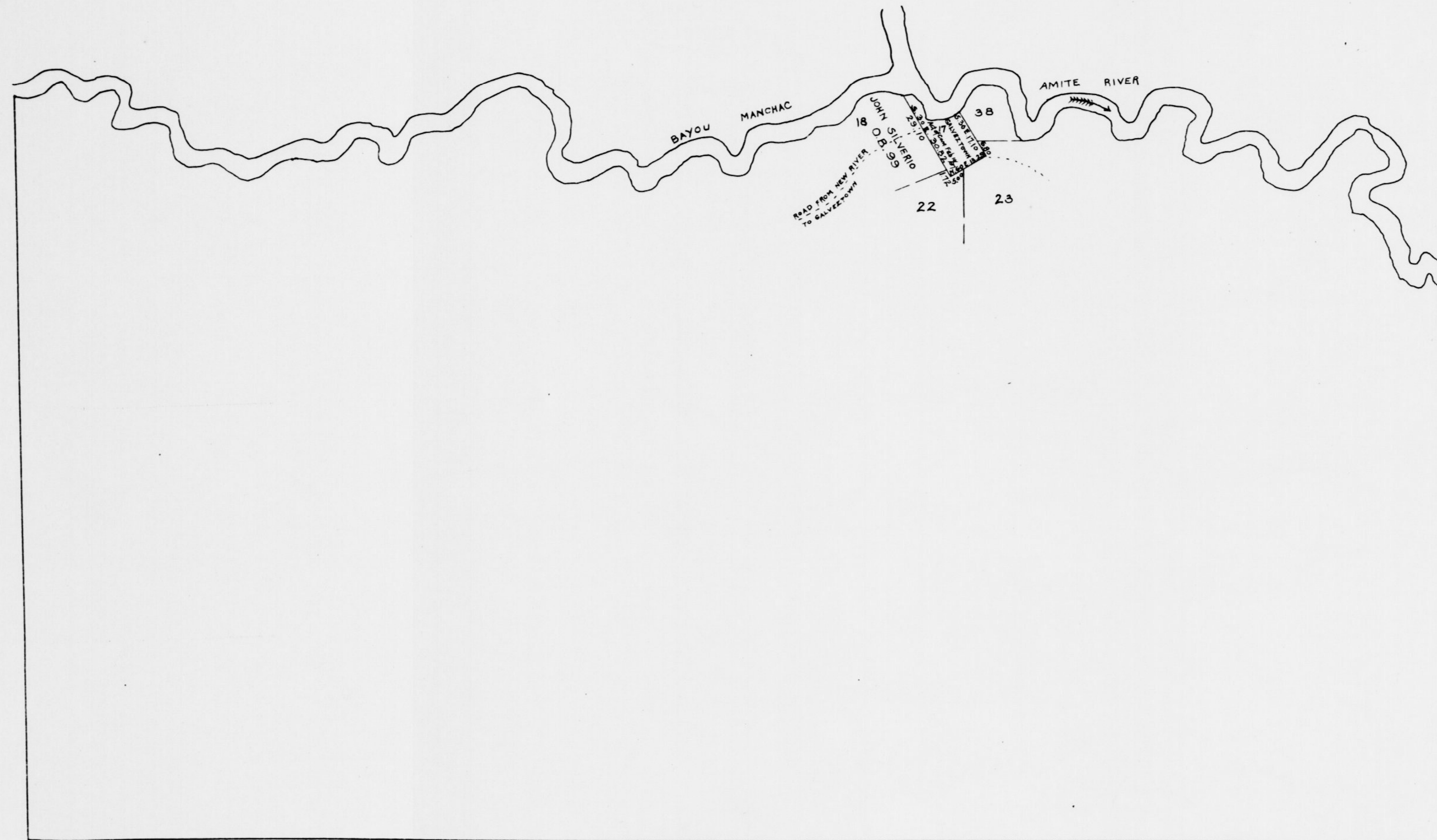

Surveyor General's Office
New Orleans, La., June 17th 1899.

The above diagram has been prepared in accordance with instructions contained in Commissioner's letter dated March, 31, 1897, to represent the claim of GALVEZTOWN, embraced in Senate Ex. Doc. No. 111, 46th Congress 2^d session and confirmed by the Act of February 10th 1897, and is hereby approved.

James Lewis
Surveyor General, La.

T. 8 S. R. 3 E. South Eastern District Louisiana.

EAST OF MISSISSIPPI RIVER.

T.V.O.
Ex: F.S.M.
-O.K.

TABLE OF CONTENTS.			
SEC.	NAMES		AREA.
11	JULIA RAMOS,	O. B. 356	198.08
12	FREDERICK H. SUMMER,	O. B. 353	68.42
14	FREDERICK H. SUMMER,	O. B. 353	99.38

Surveyed by ROBERT BOYD, D.S. in 1871,
Variation 7°50' East.

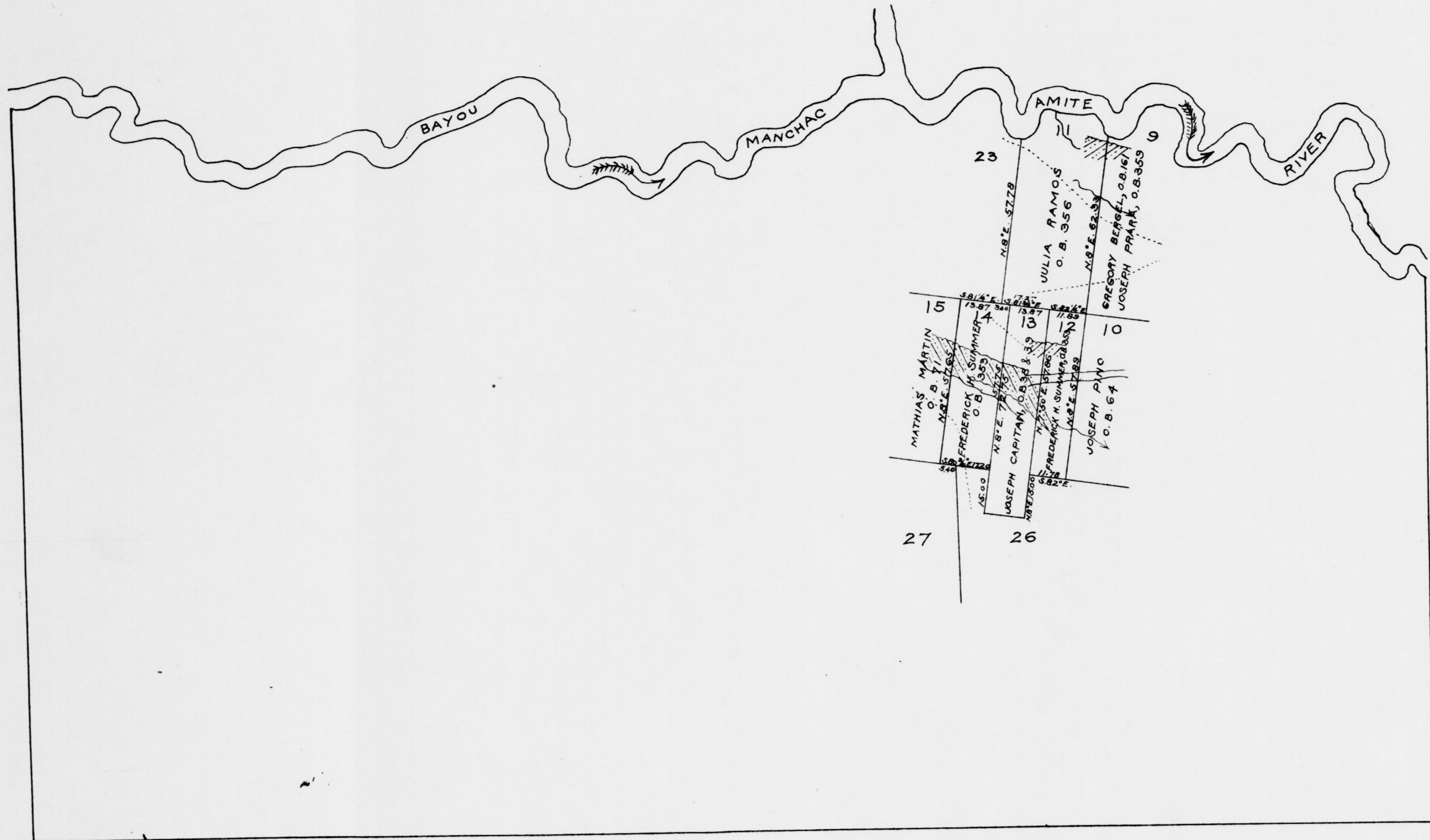

Surveyor General's Office,
New Orleans, La., April 8, 1901.
The above diagram in T. 8 S. R. 3 E., South Eastern District La., East of Mississippi River, has been prepared in accordance with Register and Receiver's decision, dated February 4th 1901, in the matter of the conflicts existing among the claims of FREDERICK H. SUMMER O. B. 353, JULIA RAMOS O. B. 356, JOSEPH MASSIAS O. B. 36 & 37, FRANCIS MASSIAS O. B. 40 & 42, and is hereby approved.

James Lewis
Surveyor General La.

8 S. R. 3 E. South Eastern District **L**

East of Mississippi River.

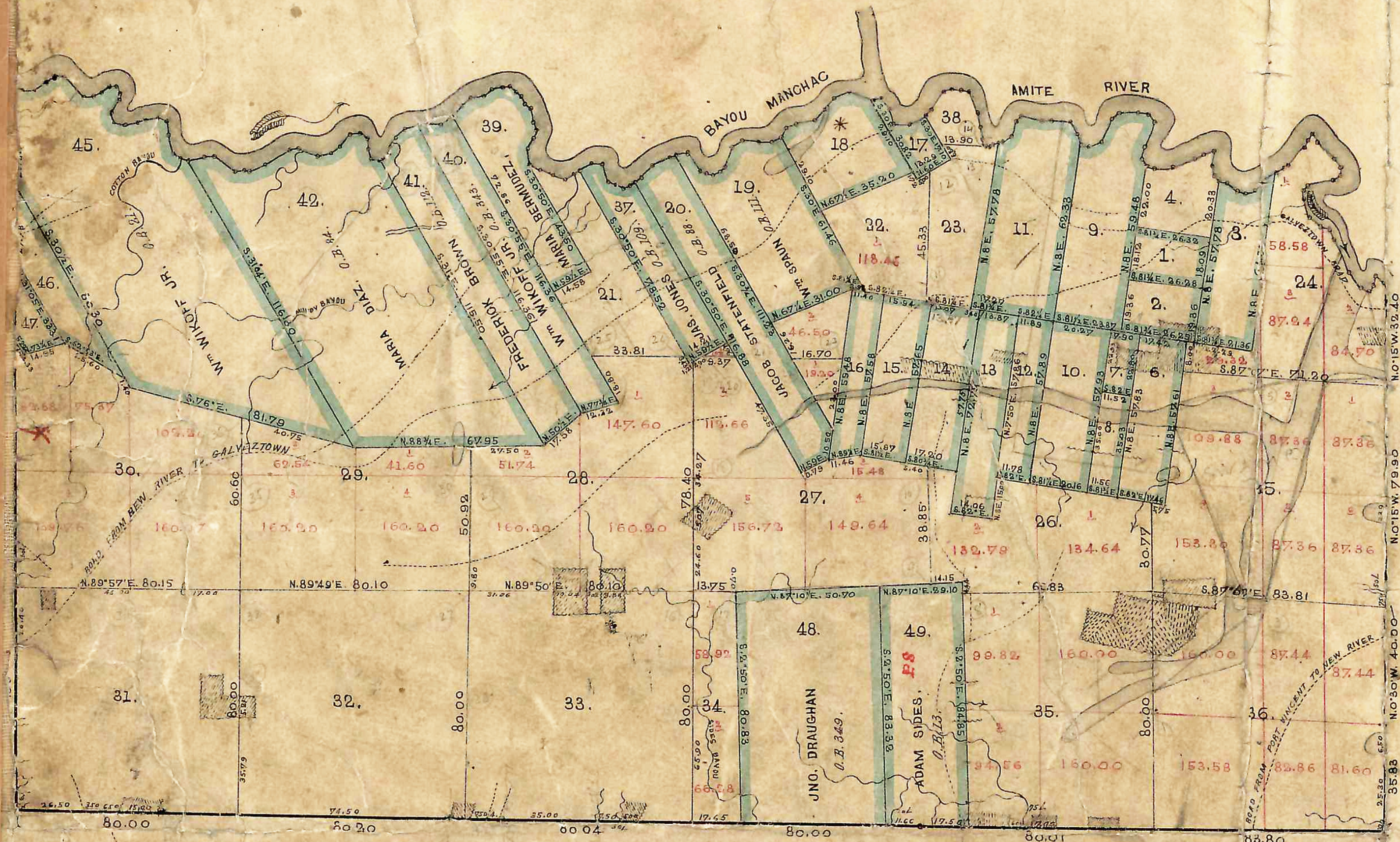

*Sections 18 formerly known as the claim of John Silvers O. B. 99 & Wm. W. Koff Jr. O. B. 242, was by the decision of Register & Receiver of May 31st 1877, decided in favor of John Silvers O. B. 99.

*Survey made to ground and office June 11 1877
 Registered in the Register Office June 11 1877*

TABLE OF CONTENTS.

PUBLIC LAND.										
SEC.	AREA	SEC.	AREA	SEC.	AREA	SEC.	AREA	SEC.	AREA	
4.	63.00	23.	101.26	45.	267.43	29.	424.54	32.	641.20	
21.	137.20	24.	258.84	27.	453.72	30.	580.08	33.	640.56	
22.	166.88	25.	613.12	28.	518.74	31.	640.50	34.	125.20	
									35.	514.30
									36.	658.96
									38.	24.10
									50.	2.12
Total area of Public Land, 6,845.79 acres										

PRIVATE CLAIMS.									
SEC.	CLAIMANT'S NAME	REPORT NAME	AREA	SEC.	CLAIMANT'S NAME	REPORT NAME	AREA		
1.	Manuel Diaz	2.5.	30	47.63	15.	Mathias Markov	2.7.	71	91.95
2.	Thomas Collado	.	162	50.88	16.	Francis Markov	.	81	68.00
3.	Los Brazillie	.	110	182.05	17.	Salvatore	.	112	25.50
5.	Michel Massias	.	343.35	100.64	18.	John Silvers	.	90	111.33
6.	Maria Romero	.	79	26.30	19.	Wm. Spain	.	113	264.98
7.	Diego Quintana	.	77	40.37	20.	Isaac Starnfield	.	88	204.49
8.	Isacora Bergel	.	161	166.60	21.	James Jones	.	89	101.64
9.	Joseph Brana	.	362	117.05	22.	Maria Bermudez	.	33	125.33
10.	Joseph Bina	.	64	108.00	40.	Wm. W. Koff Jr.	.	63	184.33
11.	Julia Ramos	.	356	68.15	41.	Fredrick Barrows	.	114	205.77
11.	Fred. W. Sumner	.	353	363.37	42.	Maria Diaz	.	84	150.15
12.	Fred. W. Sumner	.	353	68.15	45.	Wm. W. Koff Jr.	.	21	701.33
13.	Joseph Capitan	.	388.39	101.78	46.	Thomas Collado	.	160	73.49
14.	Francis Massias	.	408.45	88.81	47.	James J. Barrows	.	56.5	27.24
14.	Fred. W. Sumner	.	353	20.38	48.	Wm. W. Koff Jr.	.	12	41.45
					49.	Adam Sides	.	13	211.65

Total area of Private Claims, 4,573.26 acres. Total area of District, 11,415.35 acres.

Ch. L. Mansborn, 3 1/2" East
 Variation by Robert Boyd, 7 1/2"
 John P. Parsons, 7 1/2"

The entire Township was originally surveyed in 1835 by John Silvers D. C. but no return was made of said survey is on file.
 The claim of James Smith Yorkborough sections 17, was surveyed by Ch. L. Mansborn D. C. under contract no. of 18th May 1856.
 Robert Boyd D. C. under contract no. 117 dated August 27th 1857, resurveyed all the boundaries of the Township, also the courses of Bayou Manchac and Amite River, and all the private claims of the Township from the 24th October to the 30th December 1857.
 John P. Parsons D. C. under Contract no. 122 dated January 30th 1857, originally surveyed the sections 31, 33, 34 and 38 from March 26th to April 11th 1857.

Office of Surveyor
 District of La.
 New Orleans, Dec 18
 The above map of T. 80. R. 3 E. South Eastern District Louisiana
 strictly conformable to the field notes of the survey thereof on file in this office
 have been examined and approved.

T S S . R 3 E

T. 8 S. - R. 3 E. SOUTH EASTERN DISTRICT LA.

East of Mississippi River.

Duplicate sent to General Land Office, July 8th 1882.
Duplicate sent to Register's Office, July 8th 1882.



TABLE OF CONTENTS.

SEC.	CLAIMANTS NAME.	REPORT NAME RE	AREA INSIDE OF ALMAN CLAIM	AREA OUTSIDE OF ALMAN CLAIM	TOTAL AREA.
1.	Manuel Diaz	O.B. 70	47.63		47.63 ✓
2.	Thomas Collier	" 162	50.88		50.88 ✓
4.	Public Land		63.00		63.00 ✓
6.	Michael Massias	O.S. 341.85	87.51	13.13 ✓	100.64 ✓
54.					
7.	Maria Romero	" 79	26.30		26.30 ✓
8.	Diego Quintana	" 77	30.66 ✓	9.71 ✓	40.37 ✓
53.					
10.	J. Bino	" 64	100.08 ✓	16.96 ✓	117.05 ✓
52.					
9.	Benjamin Singel	" 161	166.68 ✓		166.68 ✓
	Joseph Enana	" 350			
55.	Julia Ramos	" 356	57.00 ✓	141.08 ✓	198.08 ✓
11.	Smith H. Summers	" 353			
12.	Joseph Massias	" 3637	41.44 ✓	26.98 ✓	68.42 ✓
51.	Smith H. Summers	" 353			
24.	Lot 5, Public Land		0.74		
25.	Lot 7, Public Land		5.03		
56.	Heirs of John Alman	R.R. B.36	676.97		676.97 Acres - 800 Sup. Acpnts. ✓

Surveyed by Proj. McLean Deputy Surveyor June 20th 1881.

*Office of Surveyor General,
District of Louisiana,*

New Orleans July 8th 1882.

The above diagram representing the claims of the Heirs of John Alman in T. 8 S. R. 3 E. South Eastern Dist. La. East of Mississippi River, is correct, of the one approved July 7th 1881, and is hereby approved.

*Jacques A. A. A.,
Surveyor General La.*

Original.

T. 8 S. R. 3 E. SOUTH EASTERN DIST. LA.

Duplicate sent to General Land Office September 26th 1882.
Triplicate " " Registers " " " " " "

Contents.

Sec. 4.	} Heirs of John Alman, H. & R. B. 36.	63.00 Acres.
Lot 5 " 24.		0.74 " "
" 7 " 25.		5.03 " "
Total area of Claim		68.77 " "

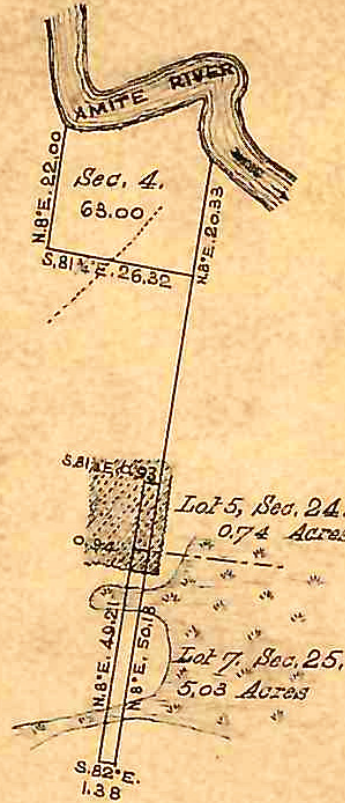

The East line and meanders in front of this claim was surveyed by Benj. M. Levan Deputy Surveyor in 1881, Variation 7°30' East. The balance of the claim was surveyed by Robert Boyd J.S. in 1871, Variation 7°50' East.

*Office of Surveyor General
 District of Louisiana*

New Orleans September 26th 1882.

The above diagram has been prepared in compliance with the decision of the Register and Receiver of June 19th 1882, under act of March 3^d 1831.

*Joseph A. Ellis,
 Surveyor General La.*

T. 8 S. R. 3 E. South Eastern Dist. La.

EAST OF MISS. RIVER.

Duplicate sent to the General Land Office, March 27th 1899.
 Duplicate " " " Register's " April 3rd 1899.

Original

Scale of ----- 20 chs to 1 inch.

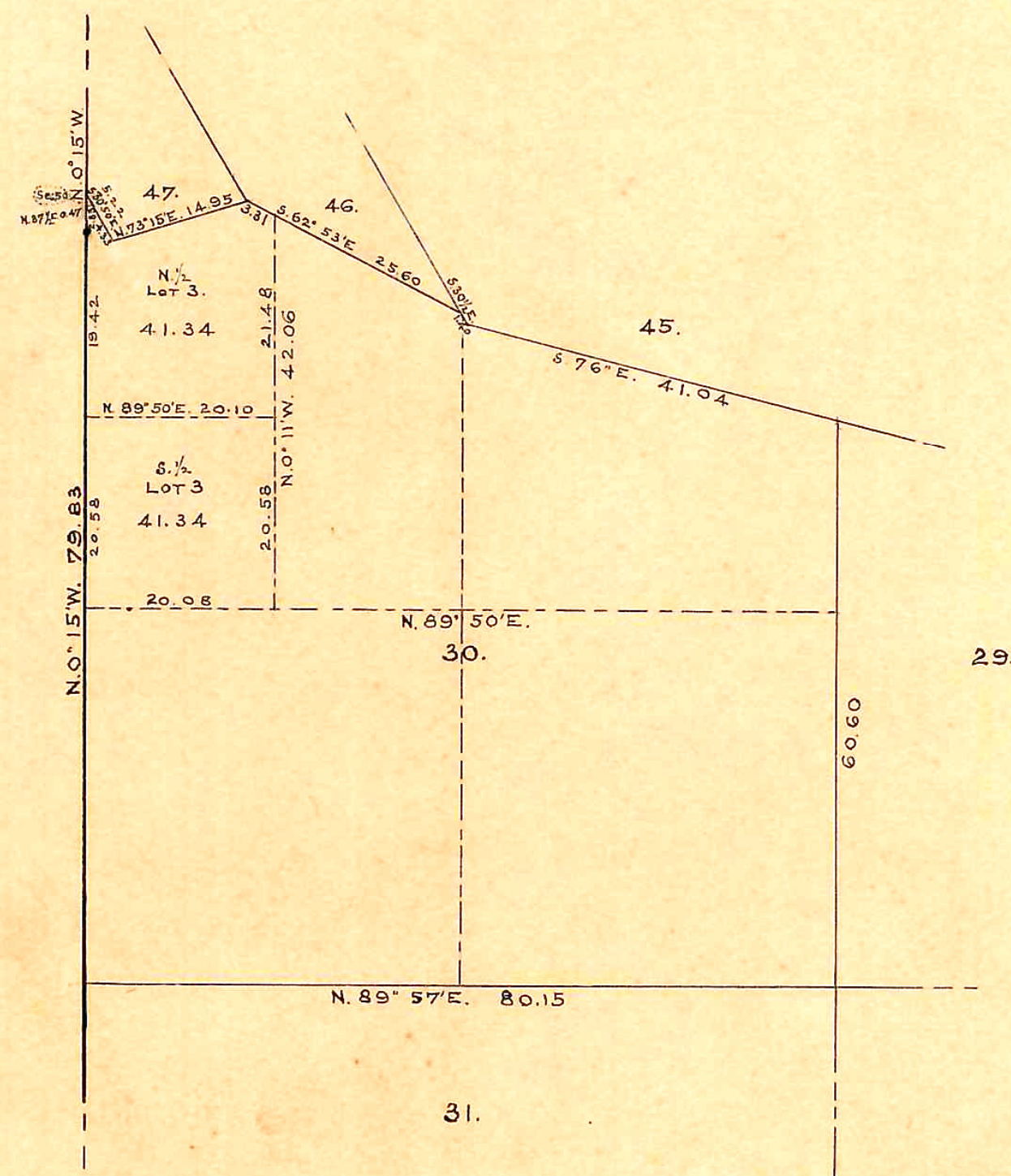

M. H. B.

Surveyor General's Office.
 New Orleans, La. March 27, 1899.
 The above diagram in T. 8 S. R. 3 E. South Eastern Dist. La. is strictly conformable to the field notes on file in this office, and has been prepared in accordance with Commissioner's letter E, dated March 9th 1899, to show the 1/4 of lot 3 section 30, and is hereby approved.

James Lewis
 Surveyor General, La.

Approved, See Commissioner's letter "E" dated April 1, 1899.

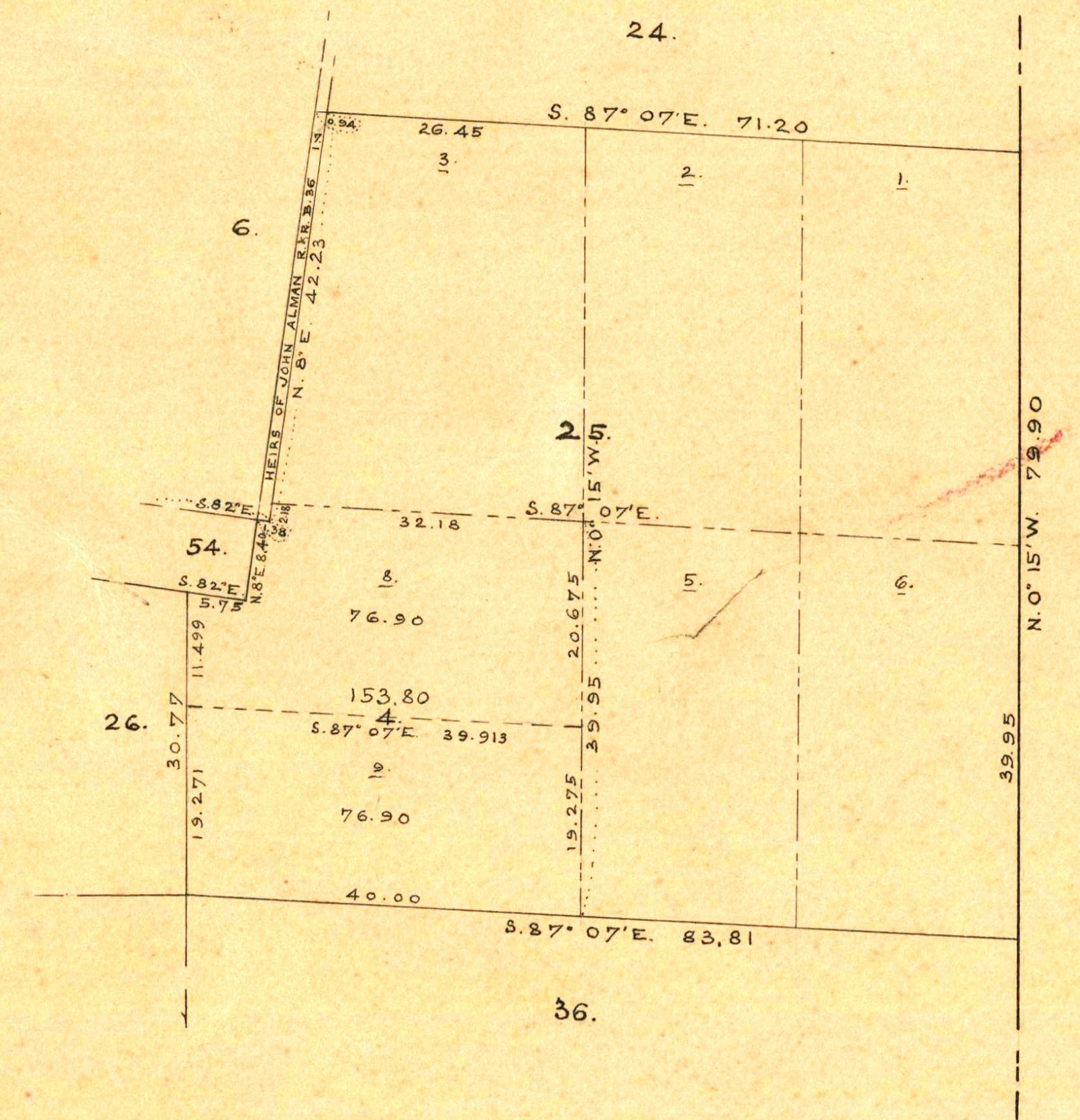

M. H. B.

Scale of 20 Chs. to 1 inch.

Surveyor General's Office,
 New Orleans, La., Sept. 24th 1898.

The above diagram, in T. 8 S. R. 3 E., South Eastern Dist., La., is strictly conformable to the field notes of the survey thereof on file in this office, and has been prepared in accordance with Commissioner's letter E; dated September 12th 1898, to show the subdivisions of lot 4, section 25, and is hereby approved.

Chas. H. Dickinson.
 Surveyor General's Office.

T. 8 S. R. 3 E. South Eastern District La.

EAST OF MISSISSIPPI RIVER.

Original
 Duplicate sent to Genl Land Office April 8, 1901.
 Duplicate sent to Register April 25, 1901.

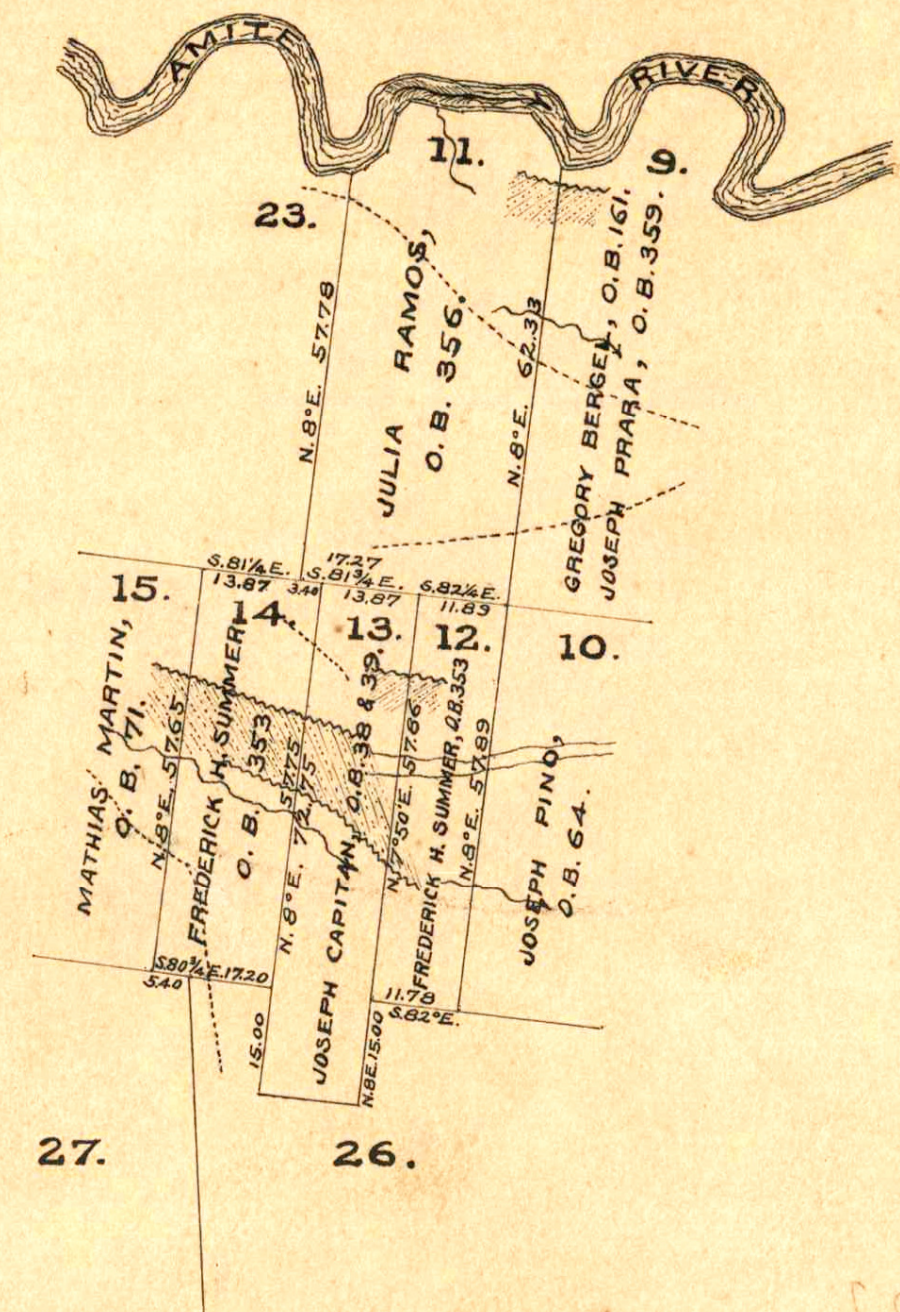

TABLE OF CONTENTS.		
SEC.	NAMES	AREA.
11.	JULIA RAMOS, O. B. 356.	138.08
12.	FREDERICK H. SUMMER, O. B. 353.	68.42
14.	FREDERICK H. SUMMER, O. B. 353.	99.38

Surveyed by ROBERT BOYD, D.S. in 1871.
 Variation 7° 50' East.

Surveyor General's Office,
 New Orleans, La., April 8, 1901.
 The above diagram in T. 8 S. R. 3 E.,
 South Eastern District La., East of Mississippi
 River, has been prepared in accordance
 with Register and Receiver's decision, dated
 February 4th 1901, in the matter of the
 conflicts existing among the claims of
 FREDERICK H. SUMMER O. B. 353, JULIA RAMOS O. B. 356,
 JOSEPH MASSIAS O. B. 36 & 37, FRANCIS MASSIAS O. B. 40 & 42,
 and is hereby approved.

James Lewis
 Surveyor General La.

*Accepted, see Commissioner's letter dated
 April 23, 1901 div. C.*

J. A. G.

South Eastern District, La. East of Mississippi River.

Reproduction of the survey made by John Gilmore, D.S.

offered



Claims in this township not yet surveyed

Blue	John Hernandez	44	1	Maria Romero	80
"	Jose Lino	65	"	J. Morales	82
"	Francis Ausman	67	"	St. Co. Church	352
"	John Martin	72	"	J. N. Summer	354
"	John Alcar	73	"	J. S. Yarborough	364
"	Joseph Albert	74	"	William Wilcox	383
"	Maria del Soc	75	"	Michael Massias	43835
"	Thomas Magar	76	"	Michael Massias	43835
Red	M. Diaz	90	for 56	for 56	for 56
"	Anthony, Silvio	97	100	100	100
"	J. Sibora	98	100	100	100
"	Peter Craig	356	3 tracts	3 tracts	3 tracts
"	H. Land				

Probably in this township

Where is John Adams
R + R of 1833, B. 36 -
20 + 40 acs, below Galvestown -
in the Amite

This Township was surveyed by John Gilmore Esq. in 1833
Several claims belonging in the State, have not been surveyed and
some of these surveyed are inaccurately located - Sec. 1 miscell
300 x 400 - Sec. 23 289 x 201 - Sec. 25 297 x 202 - when mentioned at
the whole surface is included in the Thomas Claim -

1-3 no correspondence found - survey overlaps in various
2-3 same location found - survey overlaps in various
4-5 to be subdivided according to confirmation
6-7 correctly surveyed - location of the survey should be on south end of sec 4
8-9 confirmed to Maria Romero cert 79
10-11 correctly located - survey miscell, probably also covered by G. Berger's survey
12-13 apparently correct
14-15 confirmed to Julia Ramos cert 350 - probably to J. N. Summer cert 353
16-17 confirmed to Los Napier cert 36137 - to J. N. Summer 353 - survey correct
18-19 survey & location correct
20-21 confirmed to J. Napier cert 40422 - to J. N. Summer cert 353 - survey correct
22-23 apparently correct
24-25 confirmed to John Sibora cert 99 - for 100 acres - survey correct
26-27 for 20 deep - survey contains some 27 acres less than cert to Sibora
28-29 much depth & not enough front for Sibora
30-31 correct location, survey miscell
32-33 miscell
34-35 apparently correct
36-37 miscell
38-39 apparently correct
40-41 correct location - survey miscell - J. Bernand's upper side
42-43 no information found
44-45 location correct survey miscell - J. Bernand's lower side
46-47 confirmed for front of Sibora by 40 - see traverse
48-49 2nd superficial survey location correct
50-51 to be surveyed as claim of Maria Diaz cert 84
52-53 location correct - see traverse
54-55 correct
56-57 called surveyed as claim of J. S. Yarborough cert 352 - survey correct
58-59 location correct as old 43
60-61 survey & location correct, will not be changed by a survey
62-63 survey correct as the location also appears although it seems
for Fletcher on the West

Handwritten notes in the left margin, including names like 'John S. Yarborough' and 'Maria Dias'.

Handwritten notes in the top right corner, including numbers and names.



T. 8 S. R. 3 E.

Township No. 8 Range No. 3 E

Repealed Jan. 24 1853

South Eastern District, La.

East of Miss. River

Table of Contents

Classmate Name	No. Sec.	No. of cont.	Cont.
James Deland	1		116.10
Thomas Colledge	2		84.04
Joseph Bazilio	3	110	114.55
Mr. Nicholas	4		159.33
Joseph Penier	9	359	166.53
Julia Naves	11	336	195.41
John Sylvanis	18	99	64.40
William Spawen	19	111	201.00
Jacob Statorpid	20	80	207.67
James Jones	37	109	92.75
Thomas Wigham	38	101	171.73
Maria Bernudy	39	33	124.53
Wm. Wickoff	40	323	153.50
Frederic Brown	41	112	153.93
Samuel Martin	42		347.90
James S. Harbony	43	365	261.16
Vincent Severgne	44		72.41
William Wickoff	45	21	730.11
Thomas Colledge	46	280	71.71
James Jones	47	355	140.00
Francis Morale	48	81	67.60
Francis Mafias	11	41	181.78
Joseph Capitain	13	38	86.07
Joseph Mafias	12	36	67.72
Joseph Pine	10	64	114.55
Maria Gamere	7	79	27.05
Duge Quintens	8	77	40.44
Michael Mafias	6	34	101.47
Thomas Colledge	5	182	31.79
John Daughon	48	349	421.33
Adam Siles	19	15	147.40
Mathias Martin	21		59.00
	17		132.00
	22		94.05
	24		5
	25		5
	26		5
	27		4
	28		54
	29		423
	30		585.33
	31		640.50
	32		640.00
	33		640.00

Not offered

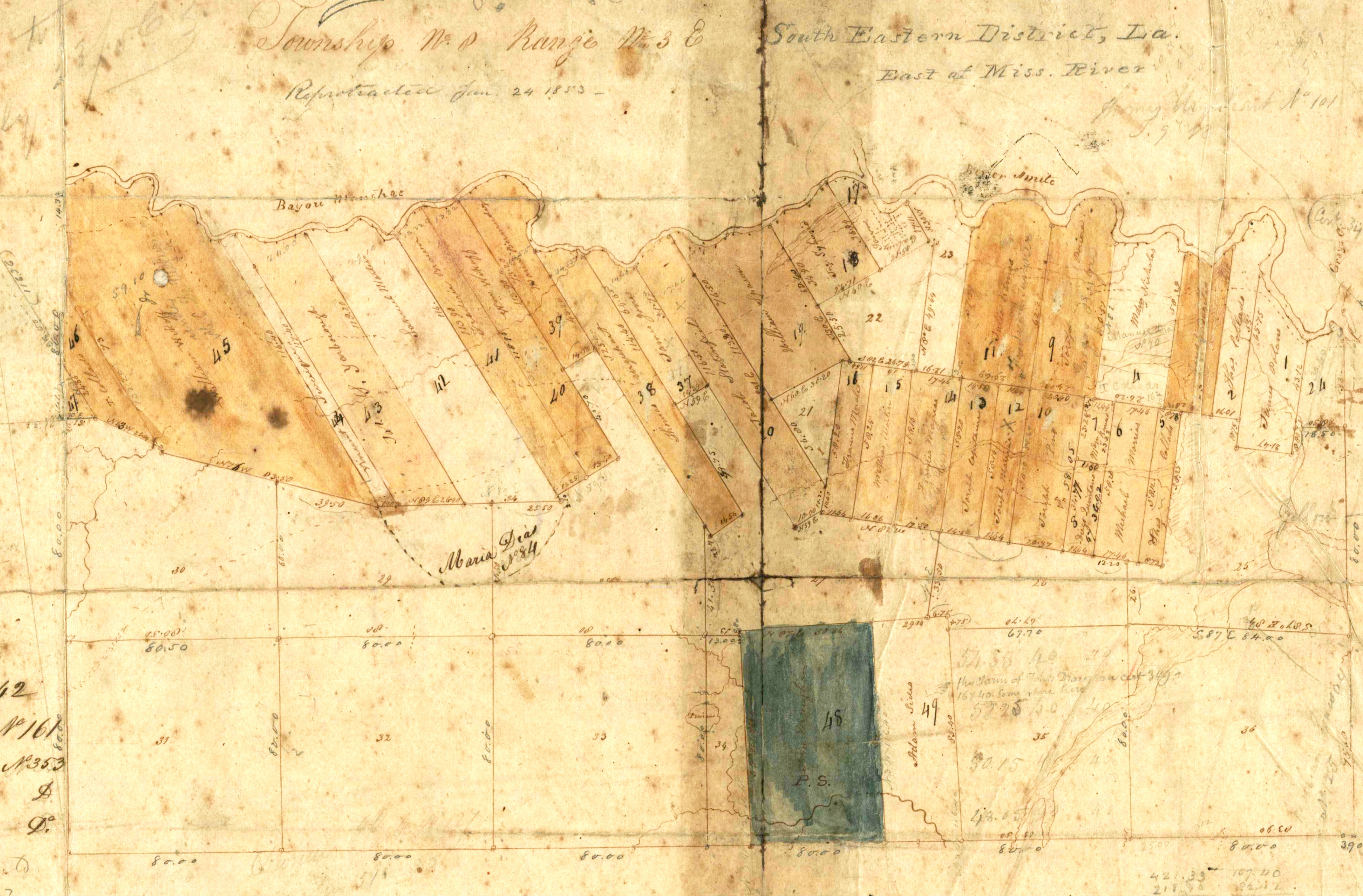

Sec 18 Confirmed to
 Wm. Wickoff N. 342
 Leg. Gregory Bazil N. 161
 Leg. 11. Fardine de Saunon N. 353
 12 D. D. D.
 14 D. D. D.
 Sec. 43 - Art. 365 should
 apparently lie on L. 22,
 T. 8 S. R. 2 E.

Surveyed Nov. 1832 by John Gibson Deputy Surveyor

Witnesses Committed at 125 and 50
 John Kissinger } Chain Carriers
 Robert McCullard }

Manuel Dias N. 70 3 of the 4

Arthur Davis - Art. 97, and
14 to be in caption, the
survey.

1832
1774
1812

42.33 107.10
 21.75 62.12
 639.43 259.62

344.92
 261.16
 12.11

681.19

T. 8 S. R. 3 E. South Eastern Dist. La.

East of the Mississippi River.

Duplicate sent to Commissioner March 17/72
 Triplet " " U.S. Register " " "



TABLE OF CONTENTS.

PRIVATE CLAIMS.

Sec.	Claimants Names.	Report.		Area	Sec.	Claimants Names.	Report.		Area
		Name	N ^o				Name	N ^o	
1	Manuel Lias	O.B.	7090	47.63	16	Francis Morales	O.B.	81	67.08
2	Thomas Collado	"	162	50.88	17	Galvestown	"	69	25.58
3	Joseph Baillio	"	110	123.05	18	Jno. Silveiro	"	242	111.33
4	Daniel Clark	"	127	83.00	19	W. Wikeff, Jr.	"	111	204.79
5	Daniel Clark	"	127	5896.36	20	Jas. Spain	"	88	204.47
6	Michel Masias	"	34835	100.64	21	Jas. Stenfield	"	127	65.50
7	Maria Romero	"	79	26.30	22	Daniel Clark	"	127	50.04
8	Lige Quintana	"	77	20.37	39	Maria Bermudez	"	33	127.6
9	Gregorio Berzel	"	161	166.69	37	James Jones	"	160	104.54
10	Joseph Scarra	"	359	117.05	40	W. Wikeff, Jr.	"	343	134.50
11	Julia Ramos	"	356	198.08	41	Fredrick Brown	"	112	205.77
12	Fred. H. Sumner	"	353	68.42	42	Maria Lias	"	44	690.9
13	Joseph Capitan	"	3839	101.78	45	W. Wikeff, Jr.	"	21	701.32
14	Francis Masias	"	4942	99.38	46	Thomas Collado	"	160	78.09
15	Mathias Martin	"	71	91.95	47	James Yarbrough	"	365	27.04
					48	Jno. Draughan	"	349	415.45
					49	Adam Sides	"	13	244.65
					50	W. Conway	"	125	580.26

Total Area of Township 11428.42 Acres.

Variation: } by A. S. Meeshon 8°30' East.
 } by Robert Boyd 7°5' East.

The entire Township was originally surveyed in 1832, by John Gilmore Deputy Surveyor, but no evidence of the approval of said survey is on file.
 The claim of James Smith Yarbrough, Sec. 17 in T. 8 S. R. 3 E. and Sec. 47 in T. 8 S. R. 3 E. was resurveyed by A. S. Meeshon, D. S. under Instructions of 13th May 1856.
 The whole of the Township has been resurveyed as above represented, from the 28th October to the 26th December (incl) 1871, by Robert Boyd, D. S. under Contract N^o 7, bearing date of 24 August 1871. This entire Township has been colored yellow, merely to represent the conflicts which will exist in the event the confirmation of the "Houma Grant" is recognized as extending to the Atchafalaya River (which remains undecided), and not in recognition of the validity of the said Grants.

Surveyor General's Office
 New Orleans, La. February 29th 1872.

The above Township Map has been examined and compared with the approved field notes thereof now on file in this Office, found correct, and is hereby approved.

E. W. Foster
 Surveyor General, La.

11642
 3151
 8485

11642
 3151
 8485

Sec. 1

Page 202