

T85R3E  
 Township No. 10 Range No. 3 E  
 Replotted June 24 1832

South Eastern District, La.  
 East of Miss. River

Table of Contents

Claimant's Name	No. of Sect.	Cont.
James Delana	1	116.10
Thomas Colado	2	84.04
Joseph Bazilio	3	110.55
Mrs. Nicholas	4	159.53
Joseph Periera	9	359.53
Julia Names	11	356.19
John Sylvanis	18	99.54
William Spawen	19	111.20
Just Statenfid	20	80.20
James Jones	37	109.92
Thomas Urjehast	38	171.73
Maria Bernudy	39	33.58
Wm. Wickoff	40	323.50
Frederic Brown	41	112.93
Samuel Martin	42	347.92
James S. Varbrugh	43	365.16
Vincent Senereque	44	72.41
William Wickoff	45	21.73
Thomas Colado	46	280.70
James Jones	47	355.14
Thomas Males	48	81.67
Thomas Mafias	14	40.78
Joseph Capitaine	13	38.04
Joseph Mafias	12	136.72
Joseph Pine	10	64.55
Maria Gamere	7	79.05
Diego Luintens	8	77.64
Michael Mafias	6	34.47
Thomas Colado	5	182.79
John Daughen	48	349.42
Adam Sider	49	147.40
Matthew Martin	21	29.00
	22	132.08
	23	94.05
	24	5
	25	
	26	
	27	4
	28	50
	29	423
	30	505.33
	31	640.50
	32	640.00
	33	640.00



not offered

Sic 18 confirmed to  
 Wm. Wickoff N° 342  
 Sec 9 Gregory Bergel N° 161  
 Sec 11 Frederic H. Lumou N° 353  
 12 D. D.  
 14 D. D.  
 Sec 48 - Art. 10 - should  
 have been 10 - 22  
 T85R3E

Surveyed Nov. 1832 by John Sider Deputy Surveyor

John Krissenzen } Chain carriers  
 Robert McCullough }

Manuel Dias 1770 Sept 4

As the claimant certifies, and  
 the title is in compliance with  
 the laws

# T. 8 S. R. 3 E. South Eastern Dist. La. East of the Mississippi R.

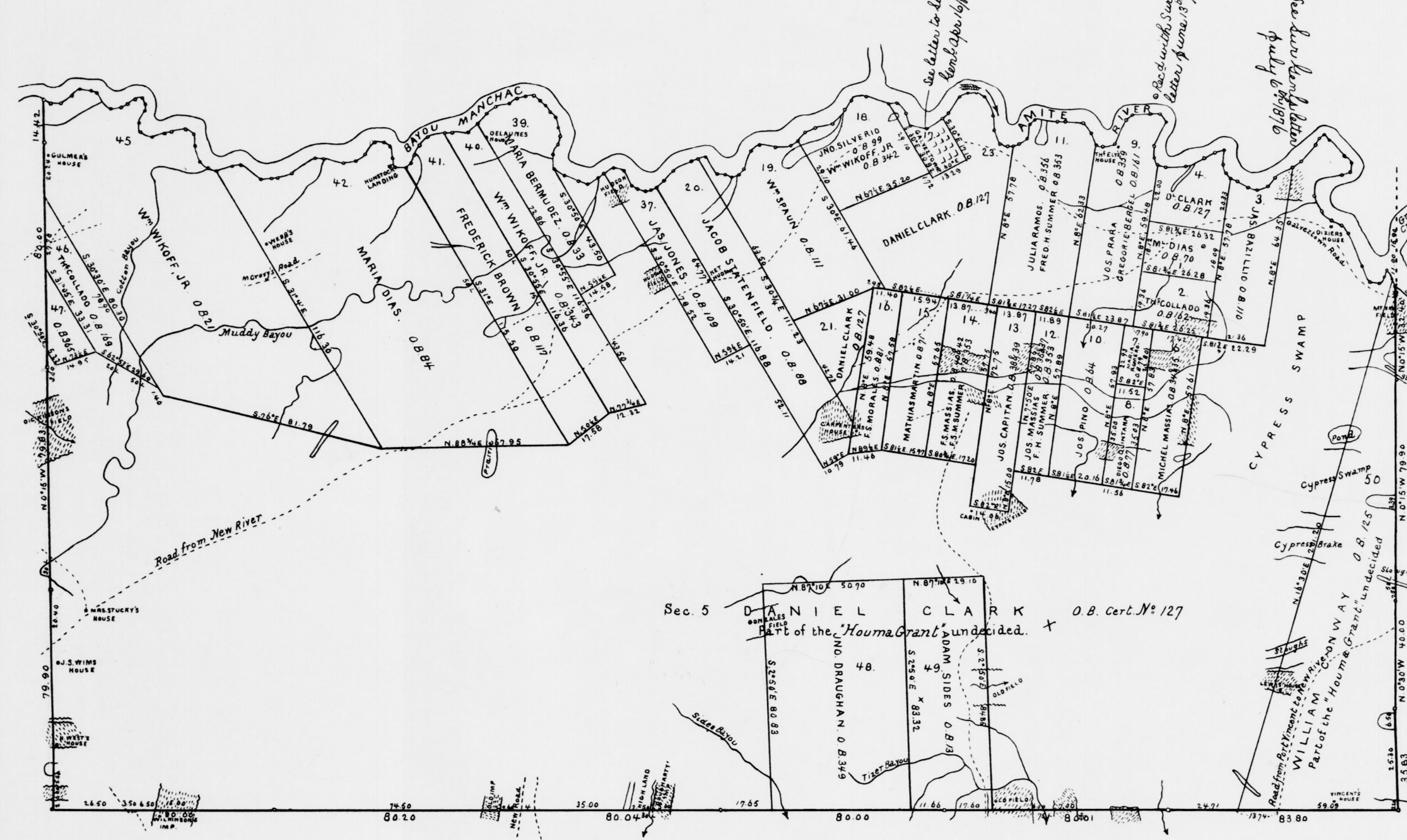
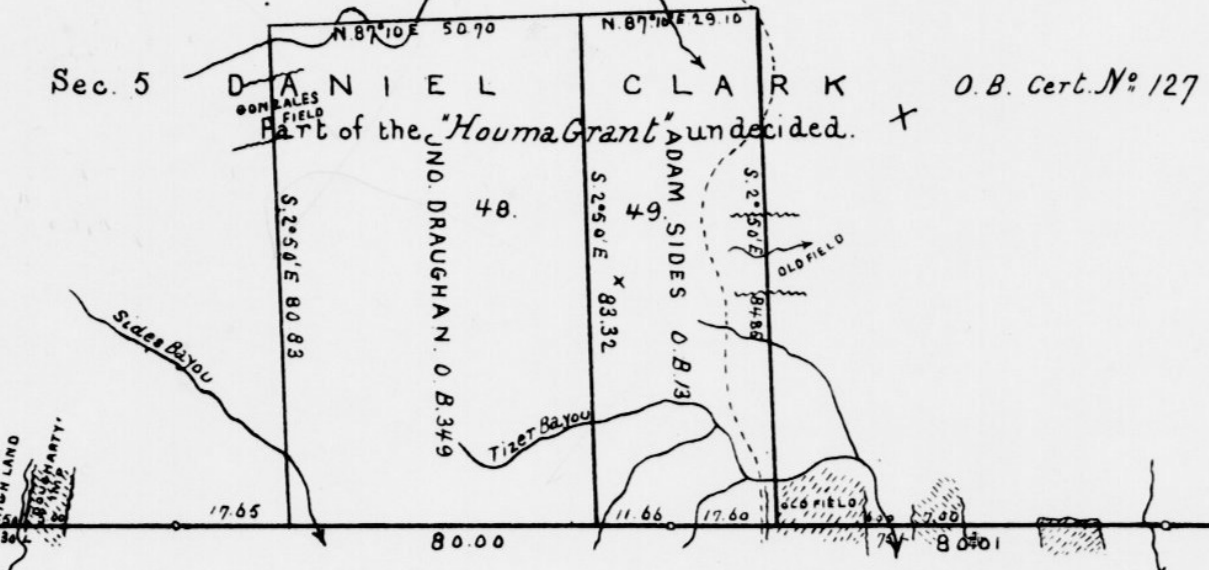

TABLE OF CONTENTS									
PRIVATE CLAIMS									
Sec.	Claimant's Name	Report		Area	Sec.	Claimant's Name	Report		Area
		Name	No.				Name	No.	
1	Manuel Dias	O B	70	47.63	16	Francis Morales	O B	81	67.08
2	Thomas Colado	"	162	50.88	17	Gabriel Toron	"	99	25.58
3	Joseph Baylles	"	110	123.05	18	Fro Silvera	"	242	111.33
4	Manuel Clark	"	127	63.00	19	Wm Wickoff Jr	"	111	204.79
5	Manuel Clark	"	127	5896.36	20	Jacob Stainfield	"	86	204.47
6	Michel Massias	"	344.35	100.64	21	Manuel Clark	"	127	65.50
7	Maria Romero	"	79	26.30	22	Manuel Clark	"	127	250.04
8	Diego Quintana	"	77	40.37	23	Manuel Clark	"	33	127.38
9	Gregorio Berzel	"	161	166.69	39	Maria Bermudez	"	109	101.54
10	Joseph Parra	"	359	64	40	James Jones	"	112	134.69
11	Joseph Pina	"	64	117.05	41	Frederick Brown	"	84	205.77
12	Julia James	"	356	198.08	42	Maria Diaz	"	21	690.96
13	Frederick H Summer	"	353	68.42	43	Wm Wickoff Jr	"	81	701.32
14	Joseph Capitani	"	353	101.78	44	Thomas Colado	"	169	78.09
15	Manuel Clark	"	404.42	99.38	45	James S Barboussat	"	349	415.45
		"	353	91.95	46	Fro Nnaughton	"	13	244.65
		"	71		47	Adam Sides	"	125	580.26
		"			48	Wm Conroy	"		
		"			49		"		
		"			50		"		

Total Area of Township: 11428 4/2 Ac.



Variation by A. L. Merzhon 8° 30' East  
by Robert Boyd 7° 50' East

The entire Township was originally surveyed, in 1832, by John Gilmore, Deputy Surveyor, but no evidence of the approval of said Survey is on file.

The claim of James Smith, Barborough, Sec 17 in T. 8 S. R. 2 E, and Sec 47 in T. 8 S. R. 3 E, was resurveyed by A. L. Merzhon, D.S., under Instructions of 13<sup>th</sup> May 1856.

The whole of the Township has been resurveyed as above represented, from the 24<sup>th</sup> October to the 26<sup>th</sup> Dec (inclusive) 1871, by Robert Boyd, D.S., under contract No 7, bearing dated 24<sup>th</sup> August 1871. — This entire Township has been colored yellow, merely to represent the conflicts which will exist in the event the confirmations of the Houma Grants are recognized as extending to the Amite River (which remain undecided), and not in recognition of the validity of the said Grants.

x see to Sur. Gen Oct 20. 1871 E  
" act of Cong June 21. 1860

Recd with Sur Gen's letter dated Nov 6. 1882  
Letter in Div. 10

Contents.			
Sec. 4.			63.00 Acres
Lot 5	" 24	Heirs of John Alman, R & R. B. 36.	0.74 "
" 7	" 25.		5.03 "
Total area of Claims			68.77 "

The east line and meanders in front of this claim was surveyed by Remy Mc Larami Deputy Surveyor in 1881, Variation 7° 30' East. The balance of the claim was surveyed by Robert Boyd D.S. in 1871, Variation 7° 50' East.

Office of Surveyor General.  
District of Louisiana  
New Orleans, September 26<sup>th</sup> 1882

The above diagram has been prepared in compliance with the decision of the Register and Receiver of June 19<sup>th</sup> 1882, under act of March 3<sup>rd</sup> 1831

Jacques A. G. La.  
Surveyor General, La.

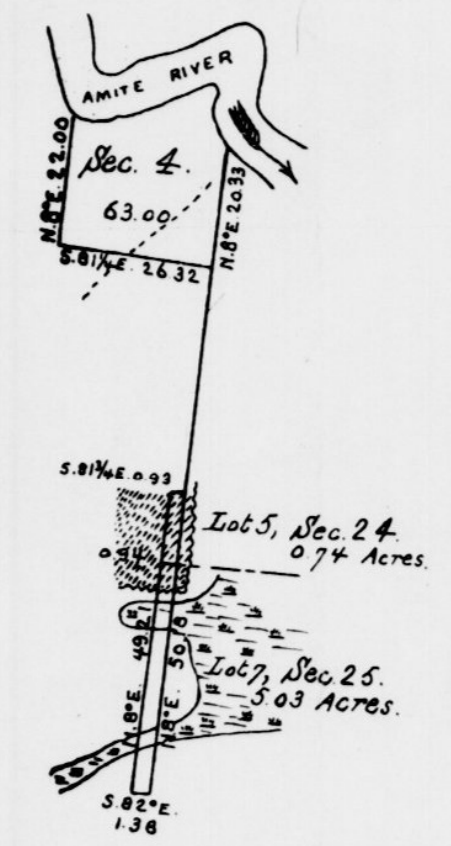

Surveyor General's Office  
New Orleans, La. February 29<sup>th</sup> 1872

The above Township Map has been examined and compared with the approved field notes thereof now on file in this Office found correct, and is hereby approved

E. W. Foster  
Surveyor General, La.

# T. 8 S. R. 3 E. South Eastern District L<sup>a</sup>

East of Mississippi River.

Received with Sur Genl's letter of June 28, 1877

See to Sur Genl July 27, 1877

\* See from S & Ang 16, 1877.

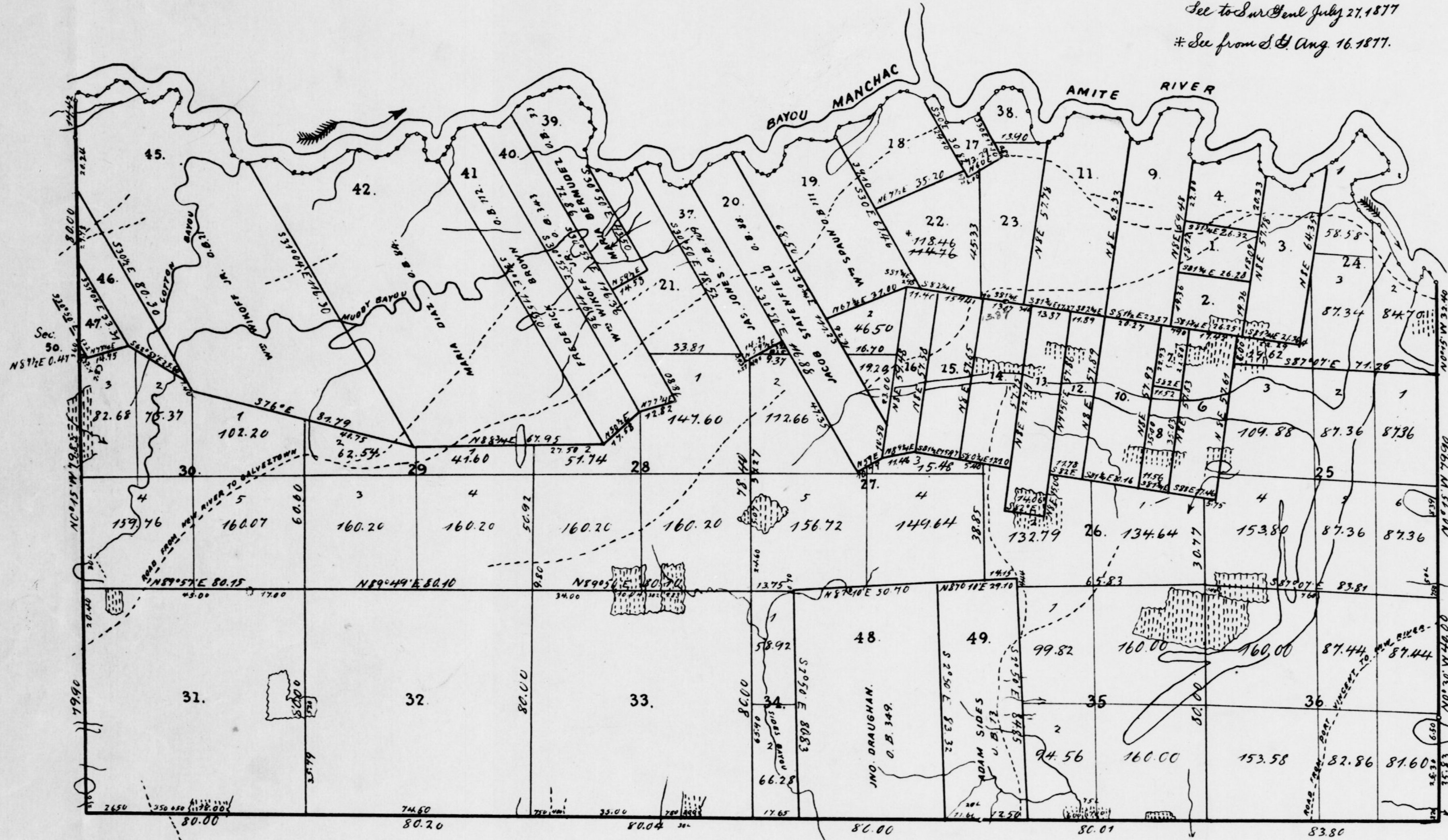

TABLE OF CONTENTS.											
PUBLIC LAND.											
SEC.	AREA	SEC.	AREA	SEC.	AREA	SEC.	AREA	SEC.	AREA	SEC.	AREA
4.	63.00	23.	101.26	26.	267.43	29.	424.54	32.	647.20	35.	574.38
21.	157.20	24.	259.84	27.	453.70	30.	580.08	33.	648.56	36.	652.92
22.	163.18	25.	613.72	28.	519.74	31.	640.50	34.	125.20	38.	24.72
Total area of Public Land										6,842.09	Acres
PRIVATE CLAIMS.											
SEC.	CLAIMANTS NAME	REPORT		AREA	SEC.	CLAIMANTS NAME	REPORT		AREA.		
		NAME	NO.				NAME	NO.			
1.	Marmel Dias.	O. B.	40	47.63	15.	Nathias Martin	O. B.	71	91.95		
2.	Thomas Collado	"	162	50.88	16.	Francis Morale	"	81	67.08		
3.	Jos. Brazilio	"	110	123.05	17.	Galveston	"		25.58		
6.	Michel Massias	"	34435	100.64	18.	John Silverio	"	99	177.33		
7.	Maria Romero	"	79	26.30	19.	Wm Sparr	"	111	204.79		
8.	Diego Quintana	"	77	40.37	20.	Jos. Statorfield	"	88	204.47		
9.	Joseph Phara	"	161	87.34	37.	James Jones	"	160	101.54		
10.	Joseph Piro	"	359	166.64	39.	Maria Brumby	"	33	177.38		
	Julia Ramos	"	64	177.05	40.	Wm. Wilkoff Jr.	"	343	134.69		
11.	Fred. H. Summer	"	353	198.08	41.	Frederick Brown	"	112	205.77		
	Joseph Massias	"	353	68.42	42.	Maria Diaz	"	84	690.96		
12.	Fred. H. Summer	"	353	68.42	45.	Wm. Wilkoff Jr.	"	21	701.32		
13.	Joseph Capitan	"	38439	107.78	46.	Thomas Collado	"	160	78.09		
	Francis Massias	"	40448	99.31	47.	James S. Yarbrough	"	365	27.94		
14.	Fred. H. Summer	"	353	99.31	48.	Jno. Draughan	"	349	415.45		
					49.	Adam Sides	"	15	244.65		
Total area of Private Claims										4,573.26	Acres
Total of Township										11,415.35	Acres

Variation by  
 A. L. Meason. 8°30' East.  
 Robert Boyd. 7°50' ...  
 John S. Parsons. 7°45' ...

The entire Township was originally surveyed in 1832, by John Silmore Deputy Surveyor but no evidence of the approval of said survey is on file

The claim of James S. Yarbrough Sec 47, was resumed by A. L. Meason D.S. under instructions of 13th May 1855.

Robert Boyd D.S. under contract No 7, dated August 24th 1871 Resurveyed all the boundaries of this Township, also the Traverses of Bayou Manchac and Amite River and all the private claims of this Township from the 24th October to the 26th December 1871.

John P. Parsons D.S. Under contract No 2 dated January 25th 1877, Originally surveyed all the section lines, and resurveyed the Traverses of Bayou Manchac and Amite River in front of sections 21, 23, 24 & 38 from March 26th to April 11th 1877.

Section 18 formerly known as the claim of John Silverio O. B. 99 and Wm. Wilkoff Jr. O. B. 242, was by the decision of Register & Reviewer of May 31st 1877, decided in favor of John Silverio O. B. 99.

Office of Surveyor General,  
 District of Louisiana,  
 New Orleans June 28th 1877.

The above map of T. 8 S. R. 3 E. South Eastern District Louisiana is strictly conformable to the field notes of the survey thereof on file in this Office which have been examined and approved.

*A. Brewster*  
 Surveyor General La.

T. 8 S. - R 3 E.

South Eastern District La.

EAST OF THE MISSISSIPPI RIVER

Variation of the Needle 7°30' East.

J.V.S.  
Ex: F.S.M.  
J.V.

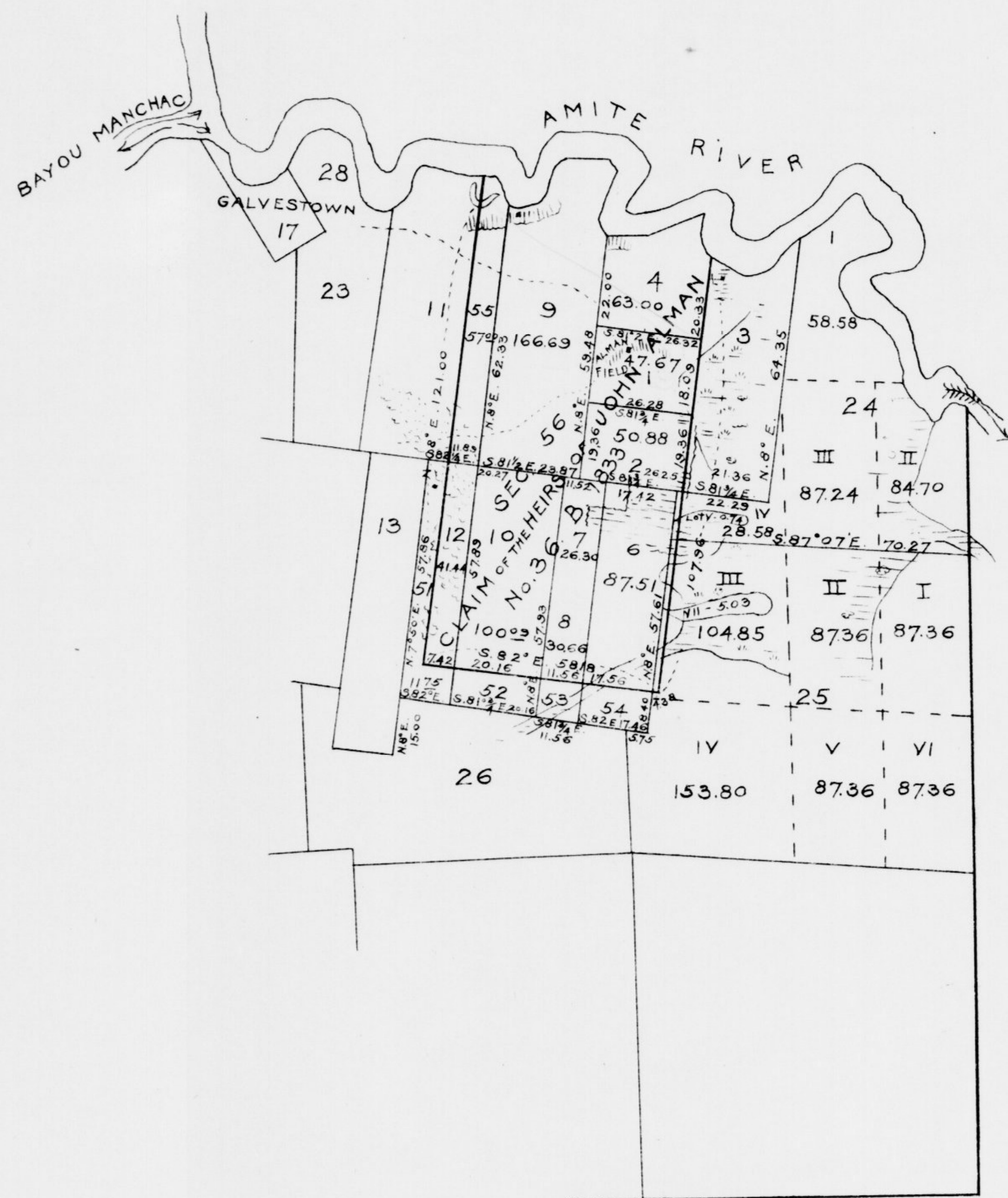

TABLE OF CONTENTS						
SEC.	CLAIMANTS NAME	NAME	NO.	INSIDE OF THE ALMAN CLAIM	OUTSIDE THE ALMAN CLAIM	OLD CLAIMS
1	Manuel Diaz	O.B.	90	47.67		47.67
2	Thomas Collado	"	162	50.88		50.88
4	Public Land			63.00		63.00
6	Michael Massial	O.B.	34735	87.51		
54	"	"	"		13.13	100.64
7	Maria Romero	"	79	26.30		26.30
8	Diego Quintana	"	77	30.66		
53	"	"	"		9.71	40.37
10	J. Pino	"	64	100.09		
52	"	"	"		16.96	117.05
9	Gregoria Bergal	"	161			
	Joseph Brara	"	359	166.69		166.69
55	Julia Ramos	"	356	57.00		
11	Bredk H. Summers	"	353		141.08	198.08
12	Joseph Massial	"	36037	41.44		
51	Bredk H. Summers	"	353		26.98	68.42
24	Lot V. Pub. Land			0.74		
25	" VII "			5.03		
56	Total Heirs of John Alman			677.01 Acres	800 Cu. Leagues	

Surveyed by Benj. McLeran D.S. June 20, 1881

Office of Survey General  
New Orleans La.

July 7<sup>th</sup> 1881.

The above Diagram of the John Alman Claim in T. 8 S. R. 3 E. South Eastern District La. East of the Mississippi is strictly conformable to the field notes of the survey thereof on file in this office which have been examined and approved.

J. W. Brewster  
Surveyor General La.

**T. 8 S. - R. 3 E.** SOUTH, EASTERN DISTRICT LA.

East of Mississippi River.

Duplicate sent to General Land Office, July 8<sup>th</sup> 1882.  
 Triplicate sent to Registers Office, July 8<sup>th</sup> 1882.

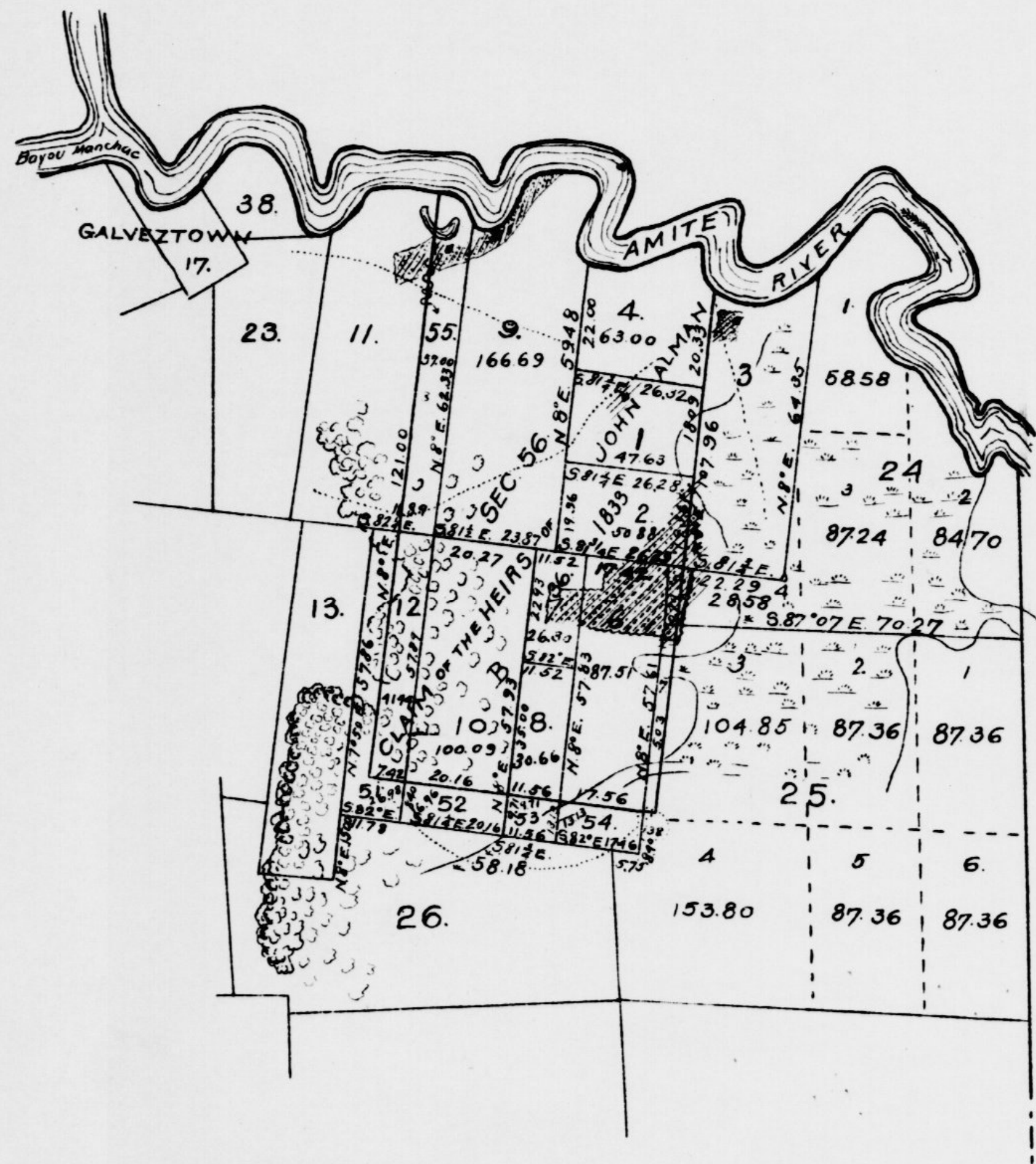

TABLE OF CONTENTS.						
SEC.	CLAIMANTS NAME.	Report		AREA INSIDE OF ALMAN CLAIM	AREA OUTSIDE OF ALMAN CLAIM	TOTAL AREA.
		Name	No			
1.	Manuel Diaz	O. B.	70	47.63		47.63
2.	Thomas Cellado	"	162	50.88		50.88
4.	Public Land			63.00		63.00
6.	Michael Massias	O. B.	3435	87.51	13.13	100.64
54.						
7.	Maria Romero	"	79	26.30		26.30
8.	Diego Quintana	"	77	30.66	9.71	40.37
53.						
10.	J. Pina	"	64	100.09	16.96	117.05
52.						
9.	Gregrie Bergel	"	161.	166.69		166.69
55.	Joseph Prara	"	359			
11.	Julia Ramos	"	356	57.00	141.08	198.08
51.	Fredk. H. Summers	"	353			
12.	Joseph Massias	"	3637	41.44	26.98	68.42
51.	Fredk. H. Summers	"	353			
24.	Lot 5. Public Land			0.74		
25.	Lot 7. Public Land			5.03		
56.	Heirs of John Alman	R. R. B. 36		676.97	Acres 800 Sup Arpents	

Surveyed by Benj. McLeran Deputy Surveyor June 20<sup>th</sup> 1881.

Office of Surveyor General.

District of Louisiana.

New Orleans, July 8<sup>th</sup> 1882.

The above diagram representing the claim of the Heirs of John Alman in T. 8 S. R. 3 E. South Eastern Dist. La. East of Mississippi River, is corrective of the one approved July 7<sup>th</sup> 1881. and is hereby approved.

Jacques A. Gio  
 Surveyor General La.

Department of the Interior.  
 General Land Office.

Washington, D.C., May 31, 1910.

I hereby certify that this is a true copy of the plat of official survey of the lands to which it relates, on file in the office of the Custodian of the Surveyor-General's Records of Louisiana.

*[Signature]*  
 Recorder General Land Office.

T. 8 S. — R. 3 E.

South Eastern Dist. La.

— EAST OF MISS. RIVER. —

I. V. S.  
Ex. F. J. M.  
O. K.

TABLE OF CONTENTS.  
SEC. 17 GALVEZTOWN Act of Cong Feb. 10<sup>th</sup> 1897 25.58 Acs.

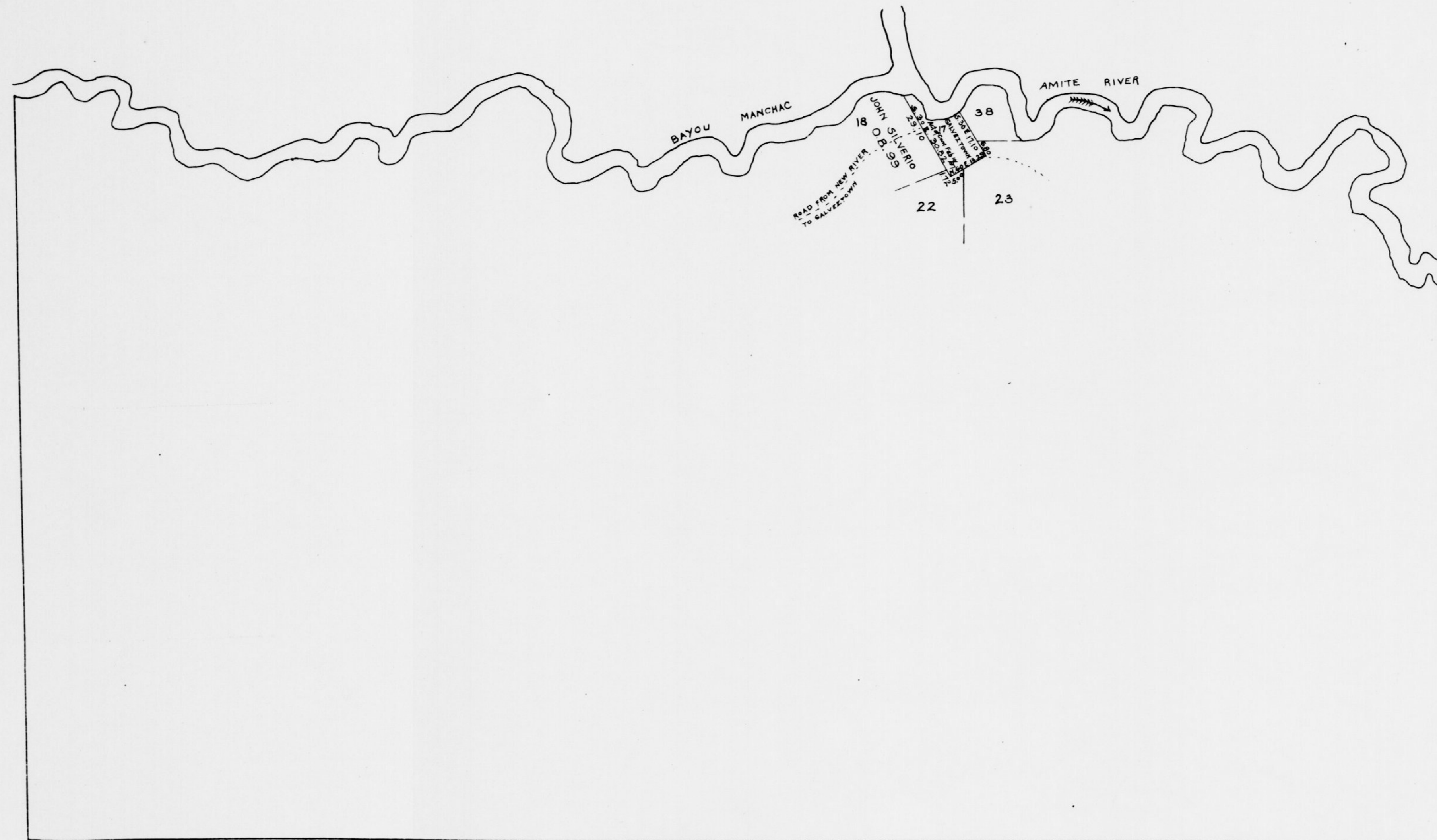

Surveyor General's Office  
 New Orleans, La., June 17<sup>th</sup> 1899.

The above diagram has been prepared in accordance with instructions contained in Commissioner's letter dated March, 31, 1897, to represent the claim of GALVEZTOWN, embraced in Senate Ex. Doc. No. 111, 46<sup>th</sup> Congress 2<sup>d</sup> session and confirmed by the Act of February 10<sup>th</sup> 1897, and is hereby approved.

James Lewis  
 Surveyor General, La.

# T. 8 S. R. 3 E. South Eastern District Louisiana.

EAST OF MISSISSIPPI RIVER.

T.V.O.  
Ex: F.S.M.  
-O.K.

TABLE OF CONTENTS.			
SEC.	NAMES		AREA.
11	JULIA RAMOS,	O. B. 356	198.08
12	FREDERICK H. SUMMER,	O. B. 353	68.42
14	FREDERICK H. SUMMER,	O. B. 353	99.38

Surveyed by ROBERT BOYD, D.S. in 1871,  
Variation 7°50' East.

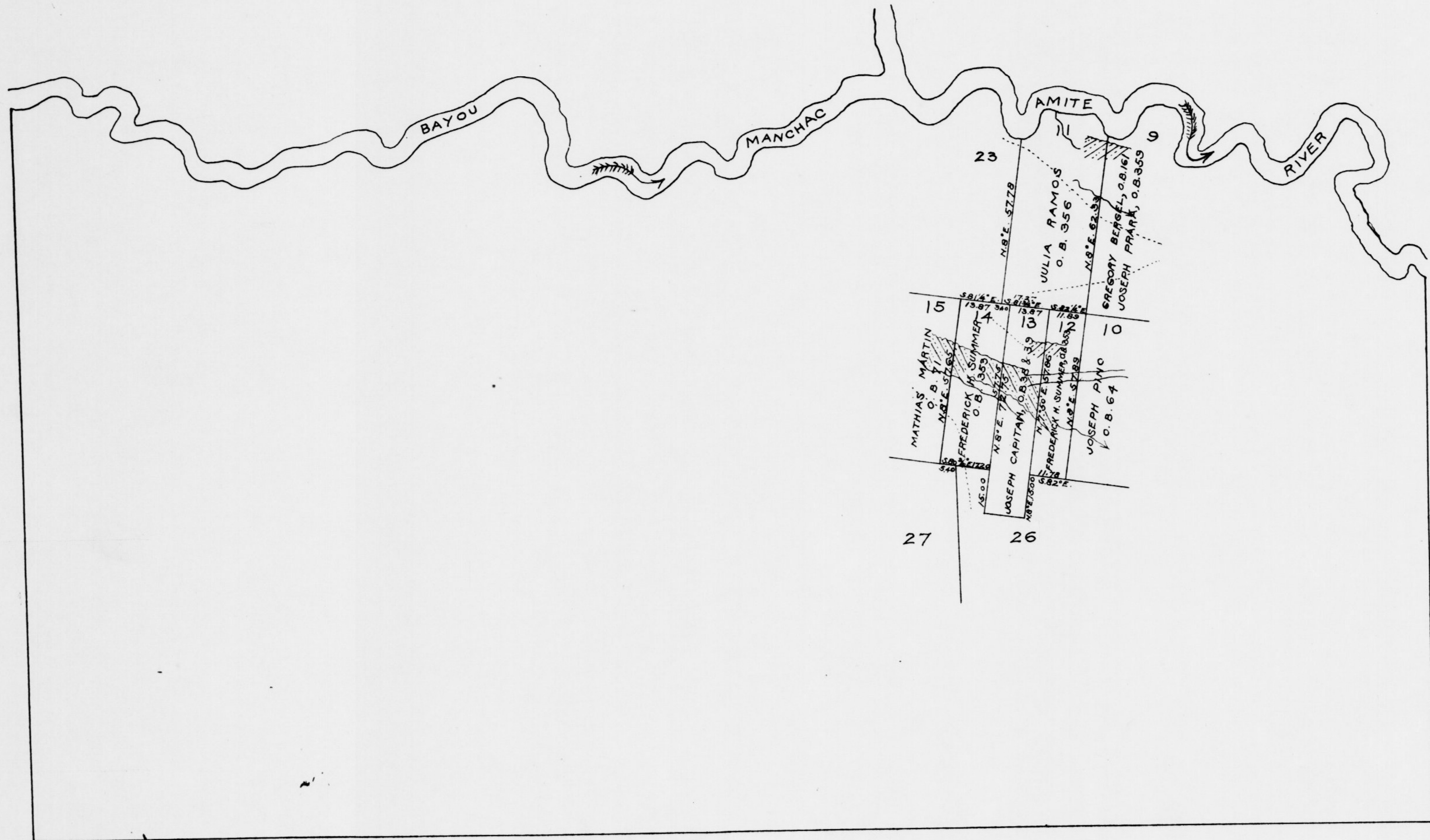

Surveyor General's Office,  
New Orleans, La., April 8, 1901.  
The above diagram in T. 8 S. R. 3 E., South Eastern District La., East of Mississippi River, has been prepared in accordance with Register and Receiver's decision, dated February 4<sup>th</sup> 1901, in the matter of the conflicts existing among the claims of FREDERICK H. SUMMER O.B. 353, JULIA RAMOS O.B. 356, JOSEPH MASSIAS O.B. 36 & 37, FRANCIS MASSIAS O.B. 40 & 42, and is hereby approved.

*James Lewis*  
Surveyor General La.

**8 S. R. 3 E.** South Eastern District **11**

East of Mississippi River.

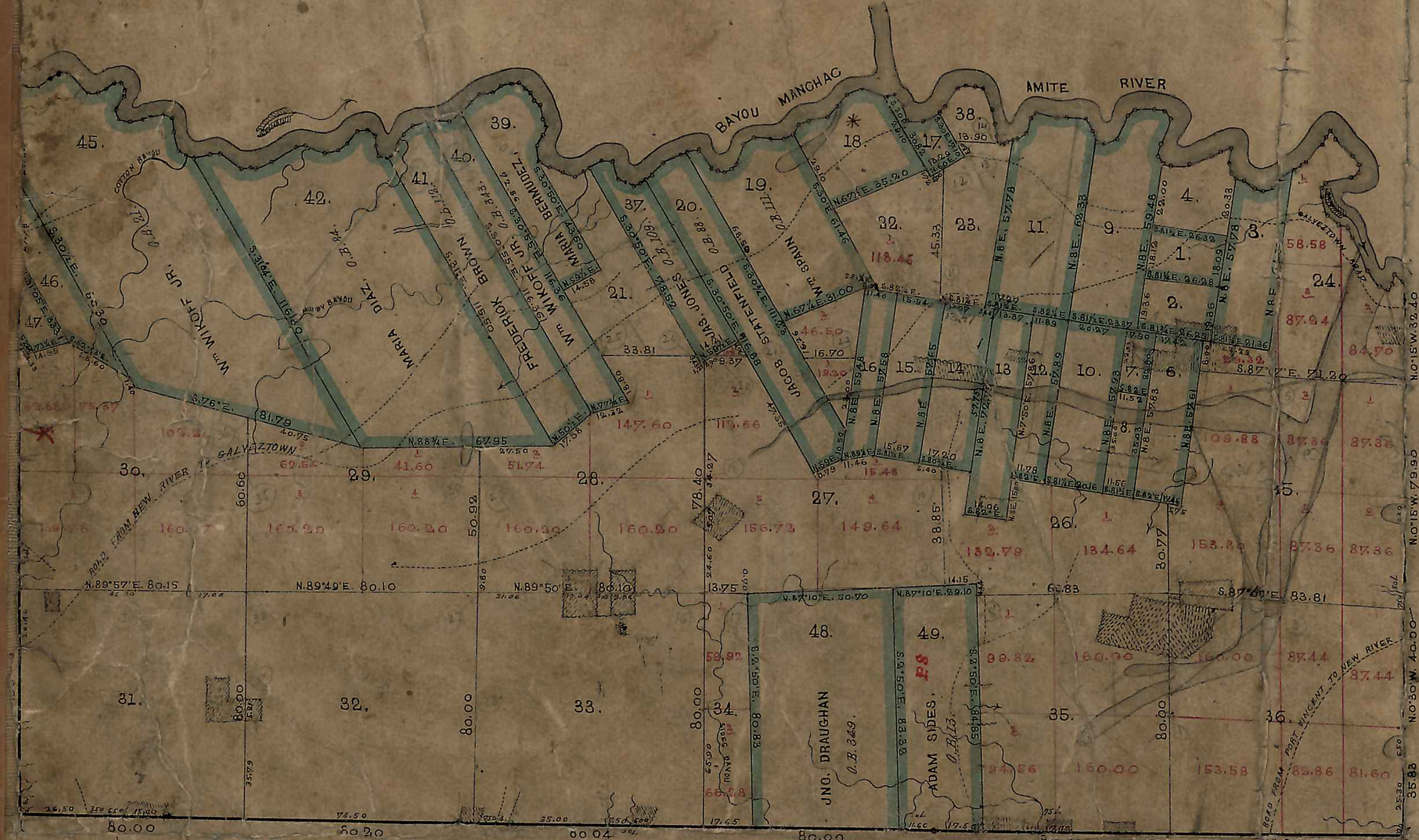

\* Sections 18 formerly known as the claim of John Silvanio O. B. 99 & Wm. W. Koff Jr. O. B. 242, was by the decision of Register & Receiver of May 31<sup>st</sup> 1877, decided in favor of John Silvanio O. B. 99.

*Application to Grand and Small Jurors made  
by Applicant to Register Office June 1877*

TABLE OF CONTENTS.

PUBLIC LAND.									
SEC.	AREA	SEC.	AREA	SEC.	AREA	SEC.	AREA	SEC.	AREA
4.	63.00	23.	101.26	45.	267.43	29.	424.54	32.	641.20
21.	137.20	24.	253.84	37.	453.72	30.	580.08	33.	640.56
22.	166.88	25.	613.12	38.	518.74	31.	640.50	34.	105.20
Total area of Public Land 6,845.79 acres									

PRIVATE CLAIMS.									
SEC.	CLAIMANT'S NAME	REPORT NAME	NR.	AREA	REG.	CLAIMANT'S NAME	REPORT NAME	NR.	AREA
1.	Manuel Diaz.	23.	90	47.63	15.	Mathias Markov.	23.	71	91.95
2.	Thomas Collado.	168		50.88	16.	Francis Morales.	81		68.00
3.	Jos. Bazillio.	110		182.05	17.	Salvatore.	112		25.50
5.	Michel Massias.	344.35		100.54	18.	John Silvanio	90		111.33
6.	Maria Romero.	79		26.30	19.	Wm. Spain.	40		264.98
7.	Diego Quintana.	77		40.37	20.	Isaac Stalfield.	68		204.47
8.	Isagoriz Buzel.	161		166.60	37.	James Jones.	09		101.54
9.	Joseph Brana.	362		117.05	39.	Maria Bermudez.	33		127.33
10.	Joseph Bina.	64		356	40.	Wm. W. Koff Jr.	63		184.83
11.	Julia Ramos.	356		108.00	41.	Fredrick Barons.	112		205.77
11.	Fred. W. Sumner.	353		363.37	42.	Maria Diaz.	84		650.65
12.	Fred. W. Sumner.	353		68.15	45.	Wm. W. Koff Jr.	21		701.33
13.	Joseph Capitan.	388.39		101.78	46.	Thomas Collado.	160		78.43
14.	Francis Massias.	408.45		20.38	47.	James J. Barons.	565		271.24
14.	Fred. W. Sumner.	353		80.38	48.	Wm. Buchanan.	12		41.45
					49.	Adam Sides.	13		211.65

Total area of Private Claims, 4,573.26 acres. Total area of District, 11,415.35 acres.

Ch. J. Mansborn, 3° 32' East  
Variation by Robert Boyd, 7° 50' E.  
John S. Parsons, 7° 45' E.

The entire Township was originally surveyed in 1838 by John Silvanio D. S. but no return of said survey is on file.  
The claim of James Smith Yorkesough sections 17, was recognized by Ch. J. Mansborn D. S. under contract No. 10 of 18th May 1856.  
Robert Boyd D. S. under contract No. 17 dated August 27<sup>th</sup> 1857, recognized all the boundaries of the Township, also the courses of Bayou Manchac and Amite River and all the private claims of the Township from the 24<sup>th</sup> October to the 30<sup>th</sup> December 1857.  
John S. Parsons D. S. under Contract No. 22 dated January 30<sup>th</sup> 1857, originally recognized the sections 31, 33, 34 and 38 from March 26<sup>th</sup> to April 11<sup>th</sup> 1857.

Office of Surveyor  
District of So.  
New Orleans, Dec 18  
Files above made of T. 50<sup>th</sup> R. 3<sup>rd</sup> S. South Eastern District Louisiana  
strictly conformable to the field notes of the survey thereof on file in this office  
have been examined and approved.



# T S S . R 3 E

**T. 8 S. - R. 3 E.** SOUTH EASTERN DISTRICT LA.

East of Mississippi River.

*Duplicate sent to General Land Office, July 8<sup>th</sup> 1882.*  
*Duplicate sent to Register's Office, July 8<sup>th</sup> 1882.*



TABLE OF CONTENTS.

SEC.	CLAIMANTS NAME.	REPORT NAME RE	AREA INSIDE OF ALMAN CLAIM	AREA OUTSIDE OF ALMAN CLAIM	TOTAL AREA.
1.	Manuel Diaz	A.B. 70	47.63		47.63 ✓
2.	Thomas Collier	" 162	50.88		50.88 ✓
4.	Public Land		63.00		63.00 ✓
6.	Michael Massias	7.5. 34.35	37.51 ✓	13.13 ✓	100.64 ✓
54.					
7.	Maria Romero	" 79	26.30		26.30 ✓
8.	Diego Quintana	" 77	30.66 ✓	9.71 ✓	40.37 ✓
53.					
10.	J. Bino	" 64	100.00 ✓	16.96 ✓	117.96 ✓
52.					
9.	Benjamin Dingel	" 161	166.69 ✓		166.69 ✓
	Joseph Barana	" 350			
55.	Julia Ramos	" 356	57.00 ✓	141.08 ✓	198.08 ✓
11.	Smith H. Summers	" 353			
12.	Joseph Massias	" 3637	41.44 ✓	26.98 ✓	68.42 ✓
51.	Smith H. Summers	" 353			
24.	Lot 5, Public Land		0.74		
25.	Lot 7, Public Land		5.03		
56.	Heirs of John Alman	R.R. B.36 . 676.97	Acres - 800 Sup. Aipenks. ✓		

*Surveyed by Benj. McLean Deputy Surveyor June 20<sup>th</sup> 1881.*

*Office of Surveyor General,  
 District of Louisiana,  
 New Orleans July 8<sup>th</sup> 1882.*

*The above diagram representing the claims of the Heirs of John Alman in T. 8 S. 3 E. South Eastern Dist. La. East of Mississippi River, is correctives of the one approved July 7<sup>th</sup> 1881, and is hereby approved.*

*Jacques Ailla,  
 Surveyor General La.*

*Original.*

**T. 8 S. R. 3 E.** SOUTH EASTERN DIST. LA.

*Duplicate sent to General Land Office September 26<sup>th</sup> 1882.*  
*Duplicate . . . Register's*



Contents.

Sec. 4.	Heirs of John Alman, E. & P. B. 36.	68.00 Acres.
Lot 5 " 24.		0.74 "
" 7 " 25.		5.03 "
Total area of Claim		68.77 "

*The East line and meanders in front of this claim was surveyed by Benj. M. Loran Deputy Surveyor in 1881, Variation 7°30' East. The balance of the claim was surveyed by Robert Boyd J.S. in 1871, Variation 7°50' East.*

Office of Surveyor General  
 District of Louisiana

New Orleans September 26<sup>th</sup> 1882.

*The above diagram has been prepared in compliance with the decision of the Register and Receiver of June 19<sup>th</sup> 1882, under act of March 3<sup>d</sup> 1831.*

*Carpenter A. G. L.*  
 Surveyor General La.

T. 8 S. R. 3 E. South Eastern Dist. La.

EAST OF MISS. RIVER.

Duplicate sent to the General Land Office, March 27<sup>th</sup> 1899.  
 Duplicate " " " Register's " " April 3<sup>rd</sup> 1899.

Original

Scale of ----- 20 chs to 1 inch.

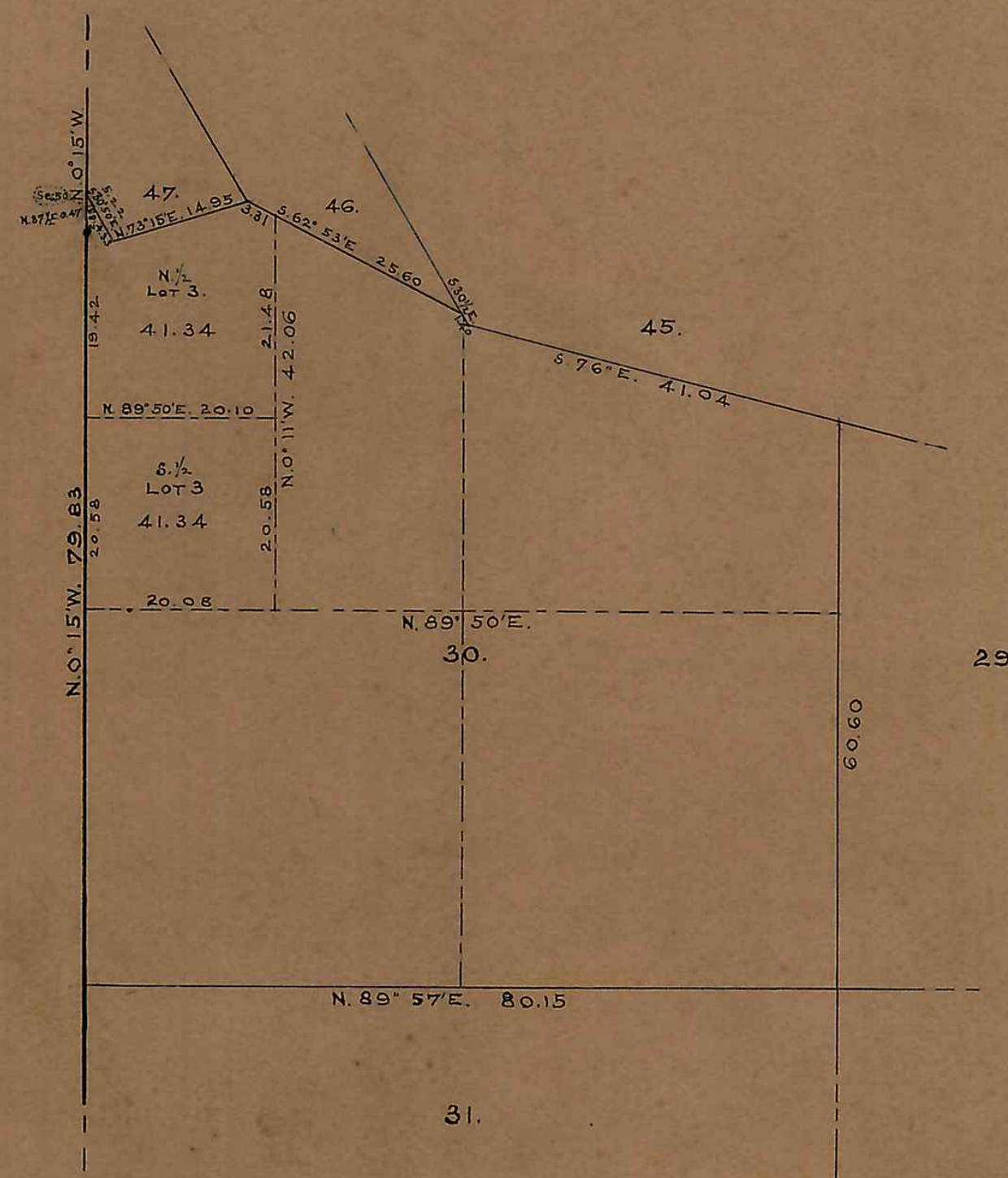

Surveyor General's Office.  
 New Orleans, La. March 27, 1899.  
 The above diagram in T. 8 S. R. 3 E. South Eastern Dist. La. is strictly conformable to the field notes on file in this office, and has been prepared in accordance with Commissioner's letter E, dated March 9<sup>th</sup> 1899, to show the 1/4 of lot 3 section 30, and is hereby approved.

*J. Lewis*  
 Surveyor General, La.

Approved, See Commissioner's letter "E" dated April 1, 1899.

M. H. B.



**T. 8 S. R. 3 E. South Eastern District La.**  
 EAST OF MISSISSIPPI RIVER.

*Original  
 Duplicate sent to Genl Land Office April 8, 1901.  
 Duplicate sent to Register April 25, 1901.*

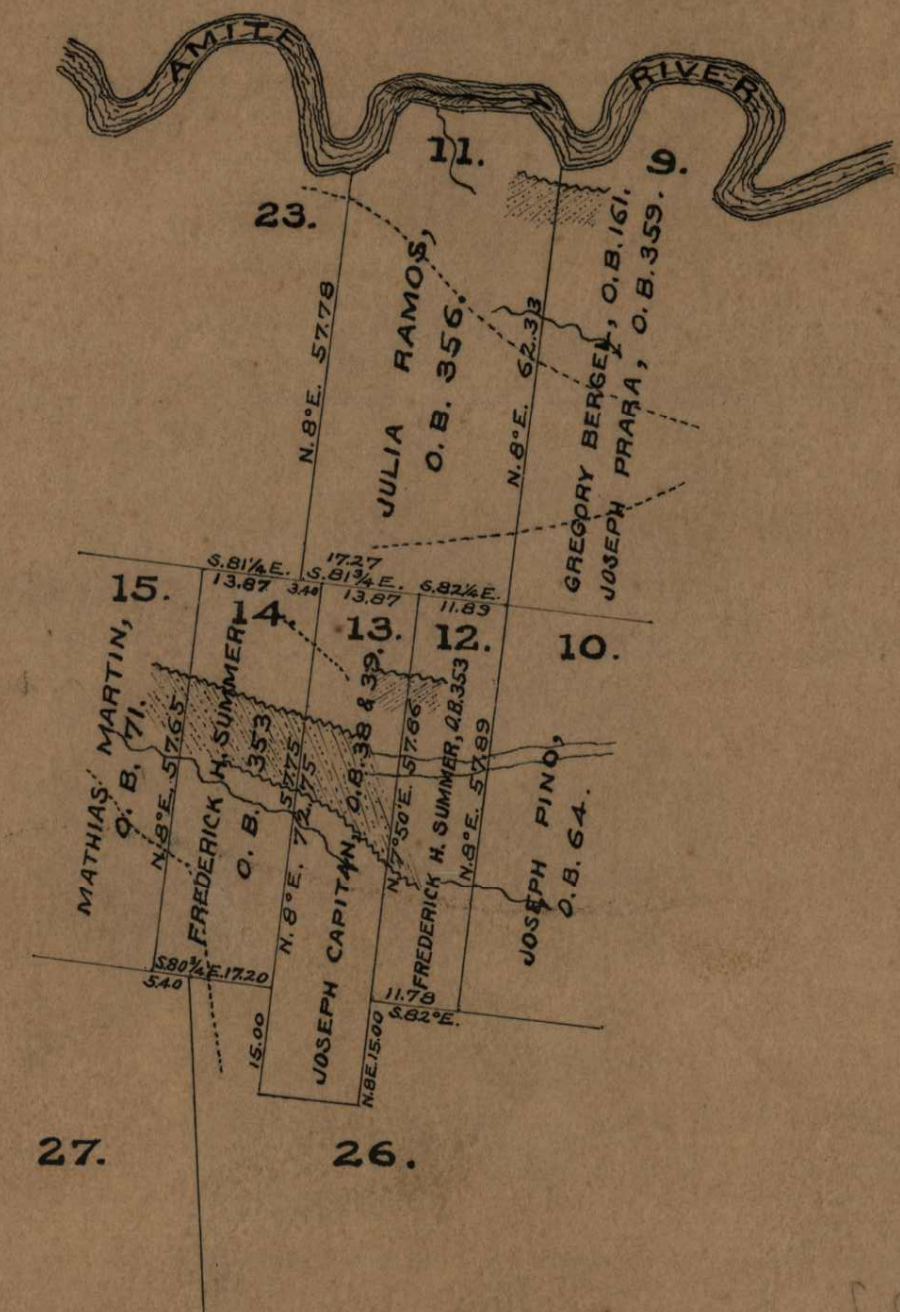

TABLE OF CONTENTS.		
SEC.	NAMES	AREA.
11.	JULIA RAMOS, O. B. 356.	138.08
12.	FREDERICK H. SUMMER, O. B. 353.	68.42
14.	FREDERICK H. SUMMER, O. B. 353.	99.38

Surveyed by ROBERT BOYD, D.S. in 1871.  
 Variation 7° 50' East.

Surveyor General's Office,  
 New Orleans, La., April 8, 1901.  
 The above diagram in T. 8 S. R. 3 E.,  
 South Eastern District La., East of Mississippi  
 River, has been prepared in accordance  
 with Register and Receiver's decision, dated  
 February 4<sup>th</sup> 1901, in the matter of the  
 conflicts existing among the claims of  
 FREDERICK H. SUMMER O. B. 353, JULIA RAMOS O. B. 356,  
 JOSEPH MASSIAS O. B. 36 & 37, FRANCIS MASSIAS O. B. 40 & 42,  
 and is hereby approved.

*James Louis*  
 Surveyor General La.

*Accepted, see Commissioner's letter dated  
 April 23, 1901 div. C.*

*J. A. G.*



T. 8 S. R. 3 E. South Eastern District. Ia



85 R 3 E

Township No 1 Range No 3 E

Reprotracted Jan. 24 1853

South Eastern District, La.

East of Miss. River

Table of Contents

Class	Name	No. Sec.	No. of cont.	Cont.
	James Delana	1		116.10
	Thomas Colledi	2		84.04
	Joseph Bazilio	3	110	114.55
	Mr. Nicholas	4		159.33
	Joseph Penier	9	359	166.53
	Julia Namas	11	336	195.41
	John Sylvain	18	99	64.50
	William Spaw	19	111	201.00
	Jacob Stattenpit	20	80	207.67
	James Jones	37	109	92.75
	Thomas Uizahat	38	101	171.73
	Marie Bernudy	39	33	124.58
	Wm. Wickoff	40	323	133.50
	Frederic Brown	41	112	155.93
	Samuel Marton	42		347.90
	James S. Harbony	43	365	261.16
	Vincent Severgne	44		72.41
	William Wickoff	45	21	730.11
	Thomas Colledi	46	250	71.71
	James Jones	47	355	14.00
	Francis Morates	48	81	67.50
	Francis Mafias	14	40	101.78
	Joseph Capitain	13	38	66.07
	Joseph Mafias	12	36	67.73
	Joseph Pine	10	64	114.55
	Marie Gamere	7	79	27.05
	Duge Luintens	8	77	40.64
	Michael Mafias	6	32	101.47
	Thomas Colledi	5	182	31.79
	John Daughon	18	349	421.33
	Adam Siles	19		167.40
	Mathias Martin	21		59.00
		17		
		22		132.68
		23		94.05
		24		
		25		
		26		
		27		
		28		50
		29		423
		30		585.33
		31		640.50
		32		640.00
		33		640.00

Not offered

Sec 18 Confirmed to  
Wm. Wickoff N 342

Sec 9 Gregory Bazil N 161

Sec 11 Frederic de Lamoignon N 353

12 D<sup>c</sup> D<sup>c</sup> D<sup>c</sup>

14 D<sup>c</sup> D<sup>c</sup> D<sup>c</sup>

Sec 43 - Art. 365 should  
appear in the map on L. 22,  
S. 15 R. 2 E.

Surveyed Nov. 1832 by John Gibson Deputy Surveyor

William Conway N 145 Lot 50

John Krissinger } Chain Carriers  
Robert McCullard }

Manuel Dias N 70 S of the 4

Arthur Davis - Art. 97, and  
14 to be in caption, the  
survey.

1774  
1772

347.93  
261.16  
72.11  
681.19



# T. 8 S. R. 3 E. South Eastern Dist. La.

East of the Mississippi River.

Duplicate sent to Commissioner March 17/72  
 Triplet " " U.S. Register " " "



## TABLE OF CONTENTS.

### PRIVATE CLAIMS.

Sec.	Claimants Names.	Report.		Area	Sec.	Claimants Names.	Report.		Area
		Name	N <sup>o</sup>				Name	N <sup>o</sup>	
1	Manuel Lias	O.B.	7092	47.63	16	Francis Morales	O.B.	81	67.08
2	Thomas Collado	"	162	50.88	17	Galvestown	"	103	25.58
3	Joseph Basilio	"	110	123.05	18	Jno. Silveiro	"	69	111.33
4	Daniel Clark	"	127	83.00	19	W. Wakeff, Jr.	"	242	111.33
5	Daniel Clark	"	127	5896.36	20	W. Spaur	"	111	204.79
6	Michel Massias	"	34335	100.64	21	Jacob Stenfield	"	88	204.47
7	Maria Romero	"	79	26.30	22	Daniel Clark	"	127	65.50
8	Liza Quintana	"	77	20.37	23	Daniel Clark	"	127	56.02
9	Gregorio Bergel	"	161	166.69	39	Maria Bermudez	"	33	127.6
10	Joseph Scarra	"	359	117.05	37	James Jones	"	100	104.54
11	Julia Ramos	"	64	198.08	40	W. Wakeff, Jr.	"	343	134.50
12	Fred. H. Sumner	"	353	68.42	41	Frederick Brown	"	112	205.77
13	Joseph Capitan	"	3839	104.78	42	Maria Lias	"	44	690.9
14	Francis Massias	"	4942	99.38	45	W. Wakeff, Jr.	"	21	701.32
15	Mathias Martin	"	71	91.95	46	Thomas Collado	"	160	98.09
					47	James Galvestown	"	365	27.04
					48	Jno. Draughan	"	349	415.45
					49	Adam Sides	"	13	244.65
					50	W. Conway	"	125	580.26

Total Area of Township 11428.42 Acres.

Variation: by A. S. Meeshon 8°30' East.  
 by Robert Boyd 7°5' East.

The entire Township was originally surveyed in 1832, by John Gilmore Dupuis, Surveyor, but no evidence of the approval of said Survey is on file.  
 The Claim of James Smith Parkborough, Sec. 17 in T. 8 S. R. 3 E. and Sec. 47 in T. 8 S. R. 3 E. was resurveyed by A. S. Meeshon, D. S., under Instructions of 13<sup>th</sup> May 1856.  
 The whole of the Township has been resurveyed as above represented, from the 28<sup>th</sup> October to the 26<sup>th</sup> December (incl) 1871, by Robert Boyd, D. S., under Contract N<sup>o</sup> 7, bearing date of 24 August 1871 - This entire Township has been colored yellow, merely to represent the Claims which would exist in the event the confirmation of the "Houma Grant" is recognized as extending to the Atchafalaya River (which remains undecided), and not in recognition of the validity of the said Grant.

Surveyor General's Office  
 New Orleans, La. February 29<sup>th</sup> 1872.

The above Township Map has been examined, and compared with the approved field notes thereof now on file in this Office, found correct, and is hereby approved.

E. W. Foster  
 Surveyor General, La.

11642  
 3157  
 8485

11642  
 3157  
 8485

See

11642

3157

8485